The Andover Townsman

Andover's Own Newspaper Since 1897

VOLUME 65 NUMBER 50 | ANDOVER, MASSACHUSETTS, OCTOBER 2, 1952 | PRICE 5 CENTS

New Central School To Hold Open House Sunday

View of the main doorway at the new Central school and of part of the building showing how classrooms are lighted with modern glass blocks, and also presenting some of the school patrol leaders who will act as escorts at the open house to be held at the new building next Sunday afternoon. From left to right they are, Beverly Muise, Leo Pendleton, Joyce Hajj, William Simpson, lieutenant; Mary Anne Porter, David Pearson, captain; Kitty Sides, Jon Swenson, Leslie Hart, Malcolm Estell, Carolyn Covell and John Doherty.

(Look Photo)

Public Invited To Visit Latest Addition To School System

Open house will be held at the new Central elementary school from 4 to 6 o'clock next Sunday afternoon at which time the people of Andover will have an opportunity to inspect the latest addition to the town's school system.

Those who pay a visit to the new 18-room structure off Bartlet street will see a model two-story building of the latest school design and with up-to-the-minute features that go to make up the present day school building.

To draw up plans for this structure the building committee which was authorized by the town meeting in 1950 selected the architectural firm of Tucker & Rich Associates of Boston with Dr. Homer Anderson employed as educational consultant. The West Center grade school, opened last May, was included in the new school lay out which was proposed to house the town's growing school population.

Both the Central and the West are practical schools. In the formative stages of the planning both Superintendent Kenneth L. Sherman and the Andover teachers were consulted. The teachers proved of great value in making these plans functional and of maximum service

(Continued on Page Eight)

Named Manager Of Andover Inn

Robert N. Frazer, formerly assistant manager at the Toy Town Tavern, Winchendon, has taken up his new duties as manager of the

(Continued on Page 22)

Political Advertisement

IF YOU REALLY WANT TO GET IKE IN . . . KICK DEVER OUT!

Go To The
HARVEST SUPPER
Wednesday, Oct. 8th
Punchard H. S. Cafeteria

Tickets $1.50 at door
(Advance sale at Fred Cheever Office, 21 Main st.)

"A job is ready for you! Will you take it?"

Frederick A. Stott
34 Salem St., Andover

THE FOLLOWING
ANDOVER
STORES
OPEN
FRIDAY NIGHTS
'TIL 9

CARRIAGE TRADE SHOP; R. M. COLE; ELANDER & SWANTON; HARBORN SHOP; W. R. HILL'S; MICHAEL JAY'S; REINHOLD'S AND WOOLWORTH'S.

Merchants Committee
ANDOVER BOARD OF TRADE

Large Number Register For November 4 Election

Stirred by the coming presidential election a large number of men and women have registered in recent sessions of the board of registrars held in various parts of the town since the state primaries.

Included in this group is a large number of young people who have just reached voting age, a very substantial number of new residents in Andover, and some whose marital status has recently been changed.

Only one more opportunity remains to get on the voting lists before the Nov. 4 election. The board of registrars will meet at the town house from noon to 10 p.m. Friday, Oct. 3 after which registration will close until Nov. 5.

All those who are foreign-born are asked to bring all qualifications such as naturalization papers with them when they go to register.

Among those recently registered are:

Joseph A. and Marianne Ouelette, North st., Gilbert F. Tallmage Jr., 19 Johnson rd., Joseph M. Gardella, 96 N. Main st., Barbara H. Whitham, 14 Lockway rd., M. Elizabeth Lloyd, 21 William st., Irene M. Barbes, 91 Cheever cir-

(Continued on Page 16)

Housing Authority Chairman Resigns; Wallace Named

Ernest N. Hall, 73 Chester st., chairman of the Andover Housing authority, has resigned from the board and has requested the selectmen to fill the vacancy by ballot until the next town meeting when it will be filled by a general election. That will mean that two members of the veterans' housing board will be elected next year as the term of one member expires each year.

The members of the board, besides Mr. Hall, are Garrett J. Burke, state member, Winthrop P. Newcomb, whose term expires in 1953, Franklyn K. Haggerty and Charles Hatch.

The authority met Monday night with the selectmen and elected Thomas R. Wallace, 54 High st., to fill the unexpired term.

COMMERCIAL
PRINTING
For Every Personal And Business Need
CALL 1943
THE TOWNSMAN

BUNNY'S
CATERING SERVICE
Weddings—Receptions—Testimonials
Any Size — Anywhere
Caterer Of Distinction
Tel. TEL. LAW. 4323

Many To Attend Local Session Of County Group

Indications point to a very large attendance at the Essex County board of trade meeting to be held at 12:30 p.m. Wednesday, Oct. 8 at the Andover Country club.

Town officers, officials from neighboring communities and members of the legislature from this district will be present together with others interested in the several Andover projects to be discussed.

Foremost among them is a proposal for an improvement on South Main street which would provide a two-lane highway with a traffic island as it passes the Phillips academy campus instead of the present traffic hazard presented by the grass plot that juts into the roadway where the old electric car tracks were torn up.

(Continued on Page 22)

Boosters After 1000 Members

The membership kickoff meeting of the Boosters club takes place at 7:30 o'clock tonight at the town house where the club president, J. Everett Collins, will call his campaigners to order.

Organized last week under the chairmanship of Walter Pearson the workers for the year 1952 – 53 plan to sell at least 1000 regular memberships in order to help finance the cost of equipment urgently needed by the Punchard football squad, the Boosters' scholarship fund, the Little League, and other youth projects.

(Continued on Page 17)

Community Chest Chairmen Named

Leaders of the various divisions in the coming community chest drive have been announced by Eugene A. Bernardin Jr., Andover chairman of the 1952 campaign.

William Rich II is chairman of the special gifts group, Mrs. John N. Cole II will lead the residential solicitors, Fred Kent will direct the manufacturing division, James D. Cahill Jr. is chairman of the small stores section, Roy E. Hardy chairman of the governmental workers, and Harold Howe II chairman of the schools division.

(Continued on Page Ten)

PATRONIZE THE
ACADEMY
BARBER SHOP
96 MAIN ST. Near A. & P.
3 Barbers * Good Service

FISH & CHIPS
Every Friday
11 A. M. to 6 P.M.
FRANZ's STORE
NO. MAIN AT HARDING ST.
Please Order By Calling
1298

SELECTMEN'S MEETING

At a meeting of the board of selectmen Monday night Giocchino Cavallaro of S. Main st., was granted permission to move a small building, approximately 12 x 14 along South Main street from his land near Gould road to a site near his farm provided he gets the approval of the utilities companies and also that of the highway division of the state department of public works.

The N.E. Tel. & Tel. Co. was granted permission to abandon and remove one pole on River road.

At the request of John A. Murphy the board placed Shirley road on the list of private ways to be plowed.

LOANS

$50 to $2,000

ANDOVER FINANCE CO.

License #98

2nd Floor — MUSGROVE BLDG

ANDOVER SQUARE

TEL. ANDOVER 1998

SAFETY SLEEPING BAG

For babies — 3 months to 3 years! Heavy flannel to keep baby safe and snug. Have arms . . . zip all way down front. In many colors.

3.98

SPECIAL BEACON BLANKET

Assorted Colors

2.98

Weiner's

LITTLE FOLKS' SHOP

ENTIRE SECOND FLOOR 265 ESSEX ST. LAWRENCE

Officers and directors of the Andover Garden club who met recently in the garden of Mrs. Joseph Myatt of Highland road to plan for the coming season's activities. Front row, left to right, Mrs. Norman Bearse, treasurer; Mrs. Clifton R. Harrison, recording secretary; Mrs. John B. Cecill Jr., president; Mrs. James E. Downs, corresponding secretary; Mrs. Edwin L. Bramley, program chairman; rear row, Mrs. Charles H. Hollis, Mrs. Miles Malone, Mrs. John M. Stewart, Mrs. Joseph Myatt, Mrs. Nathaniel Stowers, and Mrs. Roland H. Sherman. (Look Photo)

You can't go very far forward by leaning over backward.

Garden Club Plans For Active Season

The directors of the Andover Garden club met the morning of Sept. 26 in the garden of Mrs. Joseph Myatt, 193 Highland ave. The combination of a beautiful day and an unusually colorful garden made a most fitting setting in which to start active plans for the year's program.

This year marks the 25th anniversary of the club which is still growing as evidenced by the formation of its newest project, the Junior Garden club, with Mrs. Ernest Wilkinson as chairman, and Mrs. Adeline Wright counselor.

The first regular meeting of the garden club will be held at the Andover Inn at 9:45 a.m. Oct. 7. The speaker will be Seth Kelsey, whose illustrated lecture "Successsion of bloom with trees and shrubs" will bring helpful information in time for fall planting.

LIBRARY FILMS

Pupils of grades 4 through 6 are invited to the Memorial Hall library Monday, Oct. 6 to hear stories and enjoy a movie program. On Tuesday, Oct. 7 the pupils of grades 1 through 3 will have a similar program.

HIGH FLYING

Extended flight above 35,000 feet, now commonplace, would be virtually impossible without silicone rubber — a chemical product which remains flexible after long exposure to such extreme temperatures as 350° above zero or 67° below zero. One modern bomber requires 300 feet of extruded silicone rubber gasket just to seal its bomb bay doors.

Servicemen's Registration

A member of the family of any serviceman who has become 21 while away, or who will attain his 21st birthday by Nov. 4 and is therefore not yet registered to vote, may go to the town clerk's office and register the absent serviceman. Application for such registration of servicemen by next-of-kin expires at 10 p.m. Oct. 3. At the time of registration the serviceman's absentee ballot may be applied for.

An absentee ballot for a serviceman already registered to vote in Andover may also be applied for by next-of-kin at the town house.

Any servicemen home on leave may register to vote at the clerk's office until three days prior to Nov. 4.

Membership Tea By Women Voters

The annual membership tea of the League of Women Voters of Andover will be held at the Log Cabin at 3:30 p.m. Tuesday, Oct. 7. All members are urged to come and bring new or prospective members. Anyone who is interested in joining who would like transportation to the tea should telephone Mrs. L. Gleynn Yeaton, Jr. at 1613W.

The program, which will take the form of a mock election, is under the direction of Mrs. David Donnan and Mrs. Frederick Fuller. Mrs. William Macintosh is in charge of refreshments. Other members of the committee are: Mrs. T. Dennie Pratt, chairman, Mrs. James Wilson, Mrs. James Prout, Mrs. James Grew, Mrs. L. Gleynn Yeaton Jr. and Mrs. David Darling, ex officio.

•SUTHERLAND'S

the wonderful new *miracle stitch*®

done without attachments proves

it's so easy to sew on a *White*

Do the Miracle Stitch (machine embroidery so lovely it fools the experts) *without any attachments . . . without any adjustment . . . .* on the brand new White Sewmaster. It's the modern, easy way to individualize all your possessions.

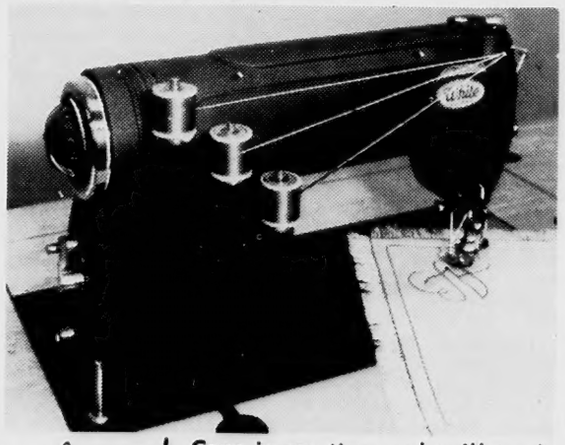

come in for a *free lesson!*

Come in any time, and we'll teach you in a matter of minutes. The amazing Miracle Stitch is so simple a child can do it! And — see the new WHITE Sewmaster! The only sewing machine on the market today with perfect, all-speed stitching and three-spool pins!

• EASY TERMS •

Sutherland's

WHITE SEWING MACHINES DOWNSTAIRS TEL. 37173

CURRAN & JOYCE COMPANY

—MANUFACTURERS—

SODA WATERS and GINGER ALES

ntly in the garden of Mrs. tivities. Front row, left to rding secretary; Mrs. John tary; Mrs. Edwin L. Bramles Malone, Mrs. John M. H. Sherman. (Look Photo)

rvicemen's gistration

A member of the family of any viceman who has become 21 le away, or who will attain his t birthday by Nov. 4 and is efore not yet registered to e, may go to the town clerk's ce and register the absent viceman. Application for such stration of servicemen by t-of-kin expires at 10 p.m. Oct. At the time of registration the viceman's absentee ballot may pplied for.

n absentee ballot for a service- already registered to vote in over may also be applied for next-of-kin at the town house. ny servicemen home on leave register to vote at the clerk's ce until three days prior to Nov.

embership Tea Women Voters

he annual membership tea of League of Women Voters of An- r will be held at the Log in at 3:30 p.m. Tuesday, Oct. ll members are urged to come bring new or prospective mem- . Anyone who is interested in ing who would like transport- n to the tea should telephone L. Gleynn Yeaton, Jr. at 1613W. he program, which will take form of a mock election, is r the direction of Mrs. David an and Mrs. Frederick Fuller. William Macintosh is in ge of refreshments. Other bers of the committee are: T. Dennie Pratt, chairman, James Wilson, Mrs. James , Mrs. James Grew, Mrs. L. nn Yeaton Jr. and Mrs. David ng, ex officio.

E COMPANY

URERS—

TERS
R ALES

Discusses Social Security Benefits

If you are one of the people who receive monthly old-age and survivors insurance payments, Sept. 1 and Oct. 3 are two dates to remember.

Beginning Sept. 1 you can earn as much as $75 a month and still cash your social security checks. About Oct. 3 your benefit check for September will go into the mail, and practically all families receiving benefits will get increased amounts beginning with these checks.

Miss Vose, manager of the Lawrence social security office, points out that no application need be made for the increase in payments already being made. It will be made automatically.

A person who is on the rolls but is not receiving checks because he is earning between $50 and $75 a month should call at or write to the social security office in order to get his payments started.

Self-employed people who receive the payments may average as much as $75 per month throughout the year and still receive monthly benefit checks, according to Miss Vose. Thus, a self-employed person who works in his own business and makes no more than $900 in a year will receive all the monthly checks. If he earns more than $900 in the year, benefits for one or more months may not be payable. The number of months for which benefits are not payable depends on the amount of work he does in his business and the amount by which his earnings exceed $900.

After a person reaches 75 social security benefits may be paid to him regardless of how much he is earning.

Firemen Planning For Annual Ball

Arrangements are being made for the 81st annual ball of the Andover Firemen's Relief Assn. which will be held in the Memorial auditorium Thanksgiving eve.

James W. Deyermond is chairman of the committee in charge. Assisting him are Francis Sparks, Norman Auchterlonie, Charles Bently and Willard Patterson.

This committee is planning to stage a better show than ever before presented at this annual event and will secure a big name orchestra for the dancing that is to follow.

While crime doesn't pay, we all have to pay heavily for crime.

• SUTHERLAND'S

VOGUE says: "more velvet with more polish"

STARRING IN OUR FABRIC COLLECTION...

For Your Making
In Fall-Outlook
Patterns by Vogue

Velvet is a fashion in itself. One tiny lordly touch — in a fascia, rimming a cardigan . . . gives polish. An entire fashion, being of velvet, speaks elegance in a soft tone-of-voice. Deep, luxurious . . . in a gamut of shock-bright shades to black. Velvet can make a college-or career wardrobe more important, for more times of day . . . as you sew it this Fall in young-idea patterns by Vogue.

VELVET yd. 3.39

Vogue Patterns 7762, 40¢ 7764, 50¢

Sutherland's

FABRICS Downstairs

PHONE 37173

• SUTHERLAND'S

Phone For Food

IMPORTED White Meat TUNA

3 for $1.00

MAXWELL HOUSE COFFEE
Drip or Percolator, Reg. 95¢ lb.
. . . .2 lbs. for $1.75

MAXWELL HOUSE INSTANT COFFEE
6 oz. glass, reg. $1.54 . . . . . .$1.29
2 oz. glass, reg. 53¢. . . . . .43¢

LIPTON'S TEA BAGS, 48's
Reg. 59¢. . . . . .49¢
Inside you'll find coupon worth 10¢ bringing the net cost to actually 39¢.

SOUTHERN GOLD OLEO
2 lbs for. . . . . 45¢

PILLSBURY'S PREPARED PIE CRUST
Reg. 19¢ each . . . . . .2 for 29¢

IMPORTED COOKIES from HOLLAND
Victoria Brand
Short Cake Cookies, 12 oz. tin
Royal Mixed Cookies, 13 oz. tin.
Assorted Wafers, 11 oz. tin
Reg. 1.29 each. Your Choice . . .89¢ each.

MONARCH BRAND FANCY CHOICE CUT GREEN BEANS
19 oz. tin. . . . . .1 dozen tins for only $2.89

MONARCH BRAND FANCY CHOICE CUT WAX BEANS
19 oz. tin. . . . . .1 dozen tins for only $2.70

MILTON BRAND LUNCHEON MEAT
12 oz. can, reg. 59¢ . . . . . .45¢

LENELLS' ICE BOX COOKIES
2½ lb. tin, reg. 2.19. . . . . .$2.05

KEMPS' FANCY ASSORTED NUTS
1 lb. box $1.49

FREE DELIVERY!

WE CARRY A COMPLETE LINE OF SUGAR and SALT FREE FOODS!

PHONE 37173

For your convenience, let us deliver your week-end grocery needs. Just call 37173 and give us your order.
There is NO EXTRA CHARGE!

Sutherland's

STORE HOURS
9:30 to 5:30 DAILY

AT THE CHURCHES

Union Congregational Church

SUNDAY: 11 a.m. Church service. Guest Minister. Morning worship. World Wide Communion.

THURSDAY: 8 p.m. Friendly Guild meeting at home of Mrs. Albert Warner, High st.

NOTE: Sunday Oct. 5 Rally day.

Rayon Gabardine

Slacks

$6.95

- Sizes 31-48
- Wanted Colors
- Year 'round
- Fabric

Lower Floor

Macartney's

THE QUALITY YOU EXPECT SINCE 1880

The North Parish Church
(Unitarian) — North Andover
REV. E. A. BROWN JR., Minister

FRIDAY: 7 p.m. Boy scouts at Community center.

SATURDAY: 9:30 a.m. Alliance rummage sale in the vestry.

SUNDAY: 10 a.m. Church school. 11 a.m. Morning service. Mr. Brown will preach. 11 a.m. Nursery class.

TUESDAY: 6:30 p.m. Dancing for beginners. 7:45 p.m. Dancing class for advanced.

THURSDAY: 2 p.m. Women's Alliance meets in the vestry.

Christ Church
REV. JOHN S. MOSES, Rector

SUNDAY: 8 a.m. Holy Communion. 9:30 a.m. Sunday school. 11 a.m. Holy Communion and sermon. (World Wide Communion Sunday) 11 a.m. Nursery class. 6 p.m. Young People's Fellowship.

MONDAY: 1:15 p.m. Week-day Religious education. 7:45 p.m. The Friendly Guild.

WEDNESDAY: 8 p.m. Young Adult's Fellowship.

THURSDAY: 10 a.m. Holy Communion.

Methodist Church
REV. ROBERT J. McCUNE, Minister

SATURDAY: 8 p.m. The Men's club in the vestry.

SUNDAY: 9:30 a.m. Sunday school. Classes for all ages. 10:45 a.m. Morning worship. Holy Communion will be observed. 6:30 p.m. Andover Youth council meeting at the Baptist church — Cars will leave our church at 6:15 p.m.

MONDAY: 8 p.m. Official board meeting.

NOTE: Two new Sunday School classes are being started this year. There will be a Men's class and a Woman's class. Their first meeting will be at 9:30 a.m. next Sunday. Any one who is interested is welcome to attend.

Christian Science Society
(6 Locke Street)

SUNDAY: 9:30 a.m. Sunday school. 11 a.m. Church service. Subject of lesson sermon: "Unreality".

Cochran Chapel
REV. A. GRAHAM BALDWIN, Minister

SUNDAY: 11 a.m. Service of worship. Speaker, The Rt. Rev. Norman B. Nash, bishop of the diocese of Eastern Massachusetts. 12 o'clock. Holy Communion administered by Bishop Nash.

Andover Baptist Church
ROY E. NELSON JR., Minister

FRIDAY: 8 p.m. Philathea class monthly meeting.

SUNDAY: 9 a.m. Youth choir rehearsal. 9:30 a.m. Church school with all departments in session. 10:45 a.m. Morning service of worship and the observance of the Lord's Supper. Rev. Roy E. Nelson Jr., pastor, will use as his subject: "Interpretated Interest." Adult and youth choirs will sing. All are welcome. Nursery for the little tots. 6:30 p.m. Andover Youth Council in the Andover Baptist church. Guest speaker: Rev. Laurence Selfridge, pastor, Central Baptist church, Chelmsford.

THURSDAY: 8 p.m. Standing committee at the parsonage. 8 p.m. Adult choir rehearsal.

West Parish Church
REV. JOHN G. GASKILL, Minister

FRIDAY: 7:30 p.m. The executive committee of the Andover Association of Pilgrim Fellowship will meet in the vestry. 8:15 p.m. First square dance class sponsored by the Brotherhood.

SATURDAY: 2 p.m. Motion pictures for all boys and girls who bring a donation of paper, scrap metal, or rags for the scrap drive. Friends who have such material to donate may bring same to the vestry anytime Friday or Saturday. Richard K. Gordon, superintendent of the church school is in charge.

SUNDAY: 10:30 a.m. The family hour of worship. Children's church with Priscilla Ball and Harold McGrath assisting the pastor, and Larry Muller and John Lowe as ushers. Classes in the vestry for adults, and young people. Special nursery-kindergarten class. 11 a.m. Morning Service of Worship. Music by the all-girls choir. Observance of World Wide Communion service. Meditation by the Pastor, "Only a Look, — but..." The public is cordially invited. A Communion offering will be received.

TUESDAY: 3 p.m. Children's choir rehearsal. Miss Carol Anne DesRoches, pianist.

WEDNESDAY: 7 p.m. Choir rehearsal in the vestry.

THURSDAY: 8 p.m. Monthly meeting of the Junior Woman's Union in the vestry. The Illingworth's will present, "Plays, Plots, People, and Peeps."

Free Church
REV. LEVERING REYNOLDS JR., Minister

FRIDAY: 7 p.m. Boy scout troop 72.

SUNDAY: 9:30 a.m. Church school, with classes for all ages through high school. 11 a.m. Nursery class, for children whose parents wish to attend church. 11 a.m. Morning worship. This is World-wide Communion Sunday, and this church will join with others all about the world in observing the Lord's Supper. Dr. Reynolds will deliver the communion meditation, and music will be furnished by the senior and junior choirs. 6:30 p.m. The committee on religious education will give a supper for the teachers in the church school, and their wives or husbands.

WEDNESDAY: 7 p.m. Cub pack 72 will hold its first pack meeting of the year in the lower parish hall.

THURSDAY: 3:40 p.m. Junior choir rehearsal. 7:30 p.m. Senior choir rehearsal.

NOTES: The Free church Men's club, under the leadership of its president, Frederick Fitzgerald, is making plans for the observance of Layman's Sunday on Oct. 12. Several laymen of the church will conduct the morning worship on that day.

St. Augustine's Church
REV. P. J. CAMPBELL, Pastor

SATURDAY: Mission services and confessions.

SUNDAY: 6:30, 8:30, 9:45 and 11:30 a.m. Masses.

NOTES: Daily Mass at 7:45 a.m.

FRIDAY: 6, 7 and 7:45 a.m. Masses. 7:30 p.m. Mission services.

St. Joseph's Church
(Ballardvale)

SUNDAY: Mass at 9 a.m. Confessions are heard before Mass.

South Church
REV. FREDERICK B. NOSS, Pastor

FRIDAY: 7:30 p.m. Troop 73, boy scouts.

SUNDAY: 9:30 a.m. Church school. 10:45 a.m. Morning worship, sermon and observance of World-Wide Communion. 10:45 Church hour nursery school. 11:15 a.m. Church film hour. 7:45 p.m. Church school staff meeting at the church.

TUESDAY: 8 p.m. Ping pong and Pequawket clubs Ladies' night. 8 p.m. Discussion group — Home of Mrs. Joseph Tavern, 5 Locke st. Topic "Human Rights". Leader, Miss Juanita Sadler of the Cambridge Community Relations committee.

WEDNESDAY: 2:30 p.m. Circle leaders' meeting with Mrs. Tavern, 5 Locke st. 7:30 p.m. Meeting for organization of cub pack for boys ages 8—11.

THURSDAY: 10 a.m. All-day sewing of the Friendly Service committee of the Women's Fellowship. 3:30 p.m. Junior choir rehearsal. 7:30 p.m. Quartette rehearsal.

ALL BUILDERS HARDWARE

for the new

CENTRAL Elementary SCHOOL

and the

WEST CENTER SCHOOL

SUPPLIED BY

W R. HILL

102 MAIN STREET ANDOVER

for "Things Different"

DRESSES
SPORTSWEAR
GOWNS
COATS
SUITS

open Friday Nites Till 9*

Michael Jay's ANDOVER "THINGS DIFFERENT"

Free Church
. LEVERING REYNOLDS JR., Minister

DAY: 7 p.m. Boy scout troop

IDAY: 9:30 a.m. Church l, with classes for all ages h high school. 11 a.m. Nur- class, for children whose s wish to attend church. 11 Morning worship. This is wide Communion Sunday, this church will join with all about the world in ob- g the Lord's Supper. Dr. lds will deliver the commu- neditation, and music will be hed by the senior and junior . 6:30 p.m. The committee on ous education will give a for the teachers in the church and their wives or husbands.

ONESDAY: 7 p.m. Cub pack l hold its first pack meeting year in the lower parish hall.

URSDAY: 3:40 p.m. Junior rehearsal. 7:30 p.m. Senior rehearsal.

TES: The Free church Men's under the leadership of its lent, Frederick Fitzgerald, king plans for the observance yman's Sunday on Oct. 12. al laymen of the church will ct the morning worship on that

t. Augustine's Church
V. P. J. CAMPBELL, Pastor

TURDAY: Mission services onfessions.

NDAY: 6:30, 8:30, 9:45 and a.m. Masses.

TES: Daily Mass at 7:45 a.m.

IDAY: 6, 7 and 7:45 a.m. es. 7:30 p.m. Mission ser- .

St. Joseph's Church
(Ballardvale)

NDAY: Mass at 9 a.m. Con- ons are heard before Mass.

South Church
FREDERICK B. NOSS, Pastor

IDAY: 7:30 p.m. Troop 73, couts.

NDAY: 9:30 a.m. Church ol. 10:45 a.m. Morning wor- sermon and observance of -Wide Communion. 10:45 h hour nursery school. 11:15 Church film hour. 7:45 p.m. h school staff meeting at the h.

ESDAY: 8 p.m. Ping pong and awket clubs Ladies' night. 8 Discussion group — Home of Joseph Tavern, 5 Locke st. "Human Rights". Leader, Juanita Sadler of the Cam- e Community Relations com- e.

DNESDAY: 2:30 p.m. Circle rs' meeting with Mrs. Tavern, cke st. 7:30 p.m. Meeting for ization of cub pack for boys 8—11.

HURSDAY: 10 a.m. All-day ng of the Friendly Service nittee of the Women's Fellow- . 3:30 p.m. Junior choir rehear- 7:30 p.m. Quartette rehearsal.

Andover's New
Central Elementary School

WALTER L. RITCHIE CO.

GENERAL CONTRACTORS

ONE SALEM STREET
MALDEN, MASSACHUSETTS

Andover's New
West Center Elementary School

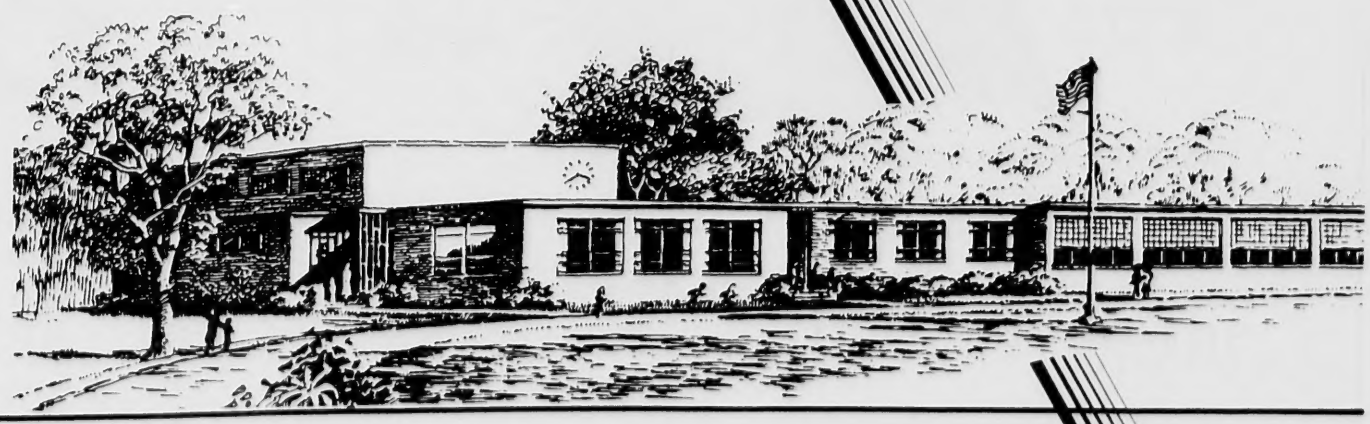

48 HOUR SERVICE
At No Extra Charge
BATHROBES, HOUSECOATS
69c
Expertly Dry Cleaned and Custom Pressed
Tailoring
Trouser Cuffs
49c
Expertly Tailored
CITY CLEANERS
LAUNDERERS and DYERS
35 MAIN ST. ANDOVER

New School Designed As Practical Structure

Teachers in the new Central school are most enthusiastic about the new building, which they have occupied for about three weeks, and about the modern features it contains.

In discussing the new plant and its equipment from a teacher's point of view, Miss Catherine M. Barrett, the principal says;

"Today 650 children, who only a few months ago were going to school in small adjourning buildings are housed under the roof of one large modern architectural brick building, the design of which was intended to inspire these future citizens of Andover.

"In the short period of three weeks that this new school, namely the Central elementary School has been in operation it has proved to be a truly functional building with every improvement over the old type school building planned to do a specific duty. It is very evident that the entire building was designed and detailed for the purpose of obtaining the most practical school structure. It has been accomplished with the best of materials but at the same time without ostentation and without waste.

"American education today is faced with the challenge of having children experience the democratic manner of living. This means that opportunities need to be offered for pupils to learn the principles of democratic life by working and playing together under conditions which foster respect for the rights and privileges of others and tolerance for the viewpoints of others. It also means that the girls and boys must be helped in the understanding of what is meant by freedom, responsibility, rights and duties.

"Emphasis is being shifted from the mere acquisition of skills and knowledges to the acquisition of skills and knowledges in relation to their need and use. Every child should be acquiring information and facts, but, in addition, he must know how to use facts and to work through such problems as present themselves.

"It seems to me that this new school with its 18 classrooms, library, special class, kindergartens, auditorium, gymnasium, cafeteria, conference room, teachers' rest room, clinic and administrative offices provides a beautiful setting for the education of tomorrow's citizens."

SHAWSHEEN BAKERY
DELICIOUS PIES & PASTRIES
Andover's Largest HOME BAKERY
– All Our Products Are Baked On Premises
SPECIAL PARTY ORDERS
TEL. 702

Steel Erection
at the new
Andover Schools
by
BAY STATE STEEL, INC.
Erectors of structural reinforcing and bar joist steel . . . .
LAWRENCE, MASSACHUSETTS
TELS. 27802 – 22575
R. E. GETCHELL H. D. MAGOON

P.H.S. SPORT

Punchard lugged the ball all over the playstead last Saturday yet, while rolling up 304 yards to 134 for Maynard, had its hands full in scoring a 12 - 6 victory.

Several Blue and Gold scoring threats bogged down during the afternoon due to fumbles and penalties. The team made 11 first downs and allowed its opponent only four.

The summary:

PUNCHARD—le, Gemmell; lt, Douglas; lg, Dolan; c, Cole; rg, Stewart; rt, Lavigne; re, Pigeon; qb, Mirisola; lhb, Barous; rhb, Wadman; fb, Sullivan.

Reserves—J. Rose, Nadeau, Morgan, Whitley, Nolan, Ostrowski, Adams, Douglas, Carver, W. Rose, Spinney, Reed, Watson.

MAYNARD—le, Kulevich; lt, Cuddy; lg, Viola; c, Mariani; rg, Konowicz; rt, Nelson; re, Bakum; qb, Rogers; lhb, Massarelli; rhb, Mitzcavitch; fb, Alexanian.

Reserves—Jarmielowicz, Peterson, Niemi, Torrpa, Higgins.

Score	1	2	3	4	T
Punchard	0	6	6	0	12
Maynard	0	0	0	6	6

Touchdowns—Wadman, Gemmell, Kulevitch. Referee, Gilligan; Umpire, McGuinness; Head Linesman, Hennessey; Field Judge, LaScala. Time, Four 10's.

Exploration Pressed

In 1951 International Nickel expended more money than in any previous year in its search for new deposits of nickel in Canada and elsewhere.

Mr. and Mrs. Allen P. Dea (Melkon Studio)

Wedding...

DEA – BROWN

At a 4 o'clock ceremony Saturday in the Moen chapel of the Chestnut Street Congregational church, Worcester, Miss Beverly Jane Brown daughter of Dr. Frederick L. S. Brown of Worcester, became the bride of Allen Pearson Dea, son of Mr. and Mrs. Thomas P. Dea, 28 Summer st. The Rev. Stuart C. Haskins performed the ceremony. Ralph Adams was the soloist and Miss Shirley Collins presided at the organ.

Given in marriage by her father the bride chose a gown of Chantilly lace over satin fashioned with a scalloped neckline, fitted bodice and full skirt ending in a full train. Her fingertip veil of illusion was attached to a seedpearl headdress and she carried a prayerbook marked with baby orchids. The attendants were Mrs. Richard C. Camp of Worcester, sister of the bride, as matron of honor and Miss Shirley Wiles of Shrewsbury and Mrs. Edward McCarthy of Hyattsville, Md., as bridesmaids. They wore ankle length gowns of nylon tulle and satin, the matron of honor in gold and the bridesmaids in emerald green. All carried colonial bouquets of chrysanthemums.

Thomas P. Dea Jr., served as best man for his brother and the ushers were Richard C. Camp and William G. Lowe, both of Worcester.

A reception followed the ceremony at the Leicester Country club with guests present from Andover, Beverly, Lawrence, Boston, Maryland and New York.

Following a wedding trip to Miami Beach, Fla., the couple will reside in Worcester.

The bride is a graduate of North high school and the Worcester School of Business Science. The bridegroom is a graduate of Punchard high school and the Franklin Technical Institute. He is a navy veteran.

The job of making America strong requires something more than beguiling radio and TV oratory.

Plan & Plant
NOW
for Spring Flowers

Proven quality bulbs – Hyacinths, Tulips, Iris, Jonquils, Daffodils, Crocus, etc.
Fertilizers
Fertilize your garden beds now...the results will appear in the Spring! Bone Meal, Milorganite and other organic fertilizers to promote lush growth.
Andover Deliveries Daily
BRUCKMANN'S
GRAIN · HARDWARE · PAINT
158 So. Broadway Tel. 4105
Lawrence-Plenty of Parking Space

HOME REPAIR LOANS

Keeping your home in good condition adds to its beauty, comfort, and value. Borrow all of the cash you need for home repairs or improvements. Take up to 36 months to repay your loan. Telephone, visit, or write the bank for fast service on
HOME REPAIR LOANS
ARLINGTON TRUST COMPANY
ESSEX AT LAWRENCE STREETS AND NINE BROADWAY
MEMBER FEDERAL DEPOSIT INSURANCE CORPORATION

d green. All carried colo-
ouquets of chrysanthemums.
mas P. Dea Jr., served as
man for his brother and the
were Richard C. Camp and
n G. Lowe, both of Worces-

eception followed the cere-
at the Leicester Country
ith guests present from And-
Beverly, Lawrence, Boston,
nd and New York.
lowing a wedding trip to
Beach, Fla., the couple will
in Worcester.
bride is a graduate of North
school and the Worcester
of Business Science. The
room is a graduate of Pun-
high school and the Franklin
ical Institute. He is a navy
n.

job of making America
requires something more
beguiling radio and TV ora-

Plan & Plant
NOW
Spring Flowers

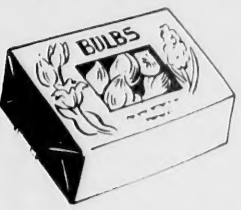

Proven quality bulbs –
Hyacinths, Tulips, Iris,
Jonquils, Daffodils, Cro-
us, etc.

Fertilizers

Fertilize your garden beds
now...the results will ap-
ear in the Spring! Bone
Meal, Milorganite and
ther organic fertilizers
o promote lush growth.

ndover Deliveries Daily
BRUCKMANN'S
GRAIN · HARDWARE · PAINT
o. Broadway Tel. 4105
ence-Plenty of Parking Space

LOANS

eping your home
good condition
ds to its beauty,
mfort, and value.
rrow all of the
or home repairs
Take up to 36
your loan. Tele-
rite the bank for

IR LOANS
GTON
OMPANY
ENCE STREETS
ROADWAY
SURANCE CORPORATION

Personals...

Mr. and Mrs. Harold J. Wilson of Lincoln circle entertained their son, Capt. James E. Wilson, his wife and young son last weekend. Capt. Wilson, who has recently returned from Korea, will leave soon for a new assignment in Almogordo, New Mexico.

Mr. and Mrs. Francis J. Wilson of Keene, N. H. were weekend guests at the home of Mr. Wilson's brother, Harold J. Wilson last weekend.

Claude Lamb of Foster circle has recovered from an illness which confined him to his home last week.

Charles Aiken of New York City and Wellesley, cousin of Thaxter Eaton of Abbot st. was a guest at the Eaton home last weekend.

Mr. and Mrs. Elven Gilfoy of Summer st. are enjoying a vacation in Washington, D. C., New York and Vermont.

Emery S. Basford entertained a group of friends at his home on Holt rd. last Saturday.

Miss Alice Moore of Elm st. is ill at her home.

Mr. and Mrs. Simeon Hyde Jr. and family of Bartlet st. have returned from their summer home in Vineyard Haven.

Miss Barbara McDonnell of Bartlet st. spent last weekend in Boston.

Mrs. Anne Johnson of Main st. is visiting friends in Fall River.

Mr. and Mrs. John E. Abercrombie of Hidden rd., are attending the American Bankers' Association convention in Atlantic City, this week. They also plan to visit in Maryland and Virginia Beach.

Mrs. Ada Brown of Elm st., and Miss Maria Fairweather of Abbot st., have returned from a 10-day vacation in Washington and New York City.

Mr. and Mrs. G. Richard Abbott of Upland rd., are spending two weeks' vacation at their summer home in Alton Bay, N.H.

Miss Jean Davis, daughter of Mrs. Kenneth Semple of School st., has entered the training school for nurses at the Peter Bent Brigham hospital, Boston.

Mr. and Mrs. John E. Gilcreast of Bartlet st., have returned from a five-day stay at Cape Elizabeth, Me.

Mrs. Josephine Stone of Chestnut st., has returned from a weeks' vacation to her duties at Smart & Flagg.

Mrs. William J. Doherty and daughter Margaret M. and son William A. of Harding st., visited their son and brother Joseph B. Doherty of East Hampton, Conn., over the weekend.

Miss Ruth Dennison, formerly of Andover, but now of Hollywood, Cal., is spending six weeks with her parents on Salem st.

Gilbert Wilcox of San Francis-Co, Cal., is visiting his sister in West Andover.

William Stopford of Chestnut st., has returned home from the Lawrence General hospital where he was a patient for two weeks.

Officers of the Andover Service club that opened its current season with a largely attended meeting at the Log Cabin last week. Seated, from left to right, James R. Mosher, secretary and treasurer; Will G. Brown, president; Irving J. Whitcomb, vice president; standing, Dr. Charles H. Black Jr., director; Harold E. Reseltine, past president and director; and Robert F. MacMackin, director. (Look Photo)

Service Club Opens 1952-53 Season

The Andover Service club opened its 1952-53 season last Thursday night with about 75 members and guests in attendance at the Log Cabin in the Phillips academy bird sanctuary.

A smorgasbord supper was served after which Will G. Brown, the new club president, opened the entertainment program with a few remarks about the coming season. Community singing was led by Harold Wennik and the drawing for the free dinner was won by Guy B. Howe Jr.

Carleton Shulze of Shawsheen presented a half hour's entertainment of magic after which colored movies of the spring meeting held at the close of the past season at Sid White's Wild Rose farm were shown.

NO SCHOOL FRIDAY

The public schools will be closed Friday to allow the teachers to attend the convention of the Essex County Teachers association.

Central Elem. PTA To Meet Oct 8

The opening meeting of the Central Elementary PTA will be held in the school at 8 p.m. Wednesday, Oct. 8. This will be the annual Fathers' night and all fathers are especially urged to attend with their wives. The presence of each father counts toward the attendance record.

The speaker will be Dr. Alfred Dexter Simpson, professor, graduate school of education of Harvard university. A social hour with refreshments will follow.

The annual membership drive for the Central Elementary PTA will be held Monday, Oct. 6 through Friday, Oct. 10. Letters urging all parents to join the association will be taken home by the children Oct. 6.

Subscribe to the TOWNSMAN

When Polio STRIKES

We can't lessen the suffering. But we can see that money is provided for the best of care. Two full years protection up to $5,000 each person still costs only $10. You can order it by phone. Call us today!

SMART & FLAGG, Inc.
The Insurance Office
Bank Bldg. Andover 870

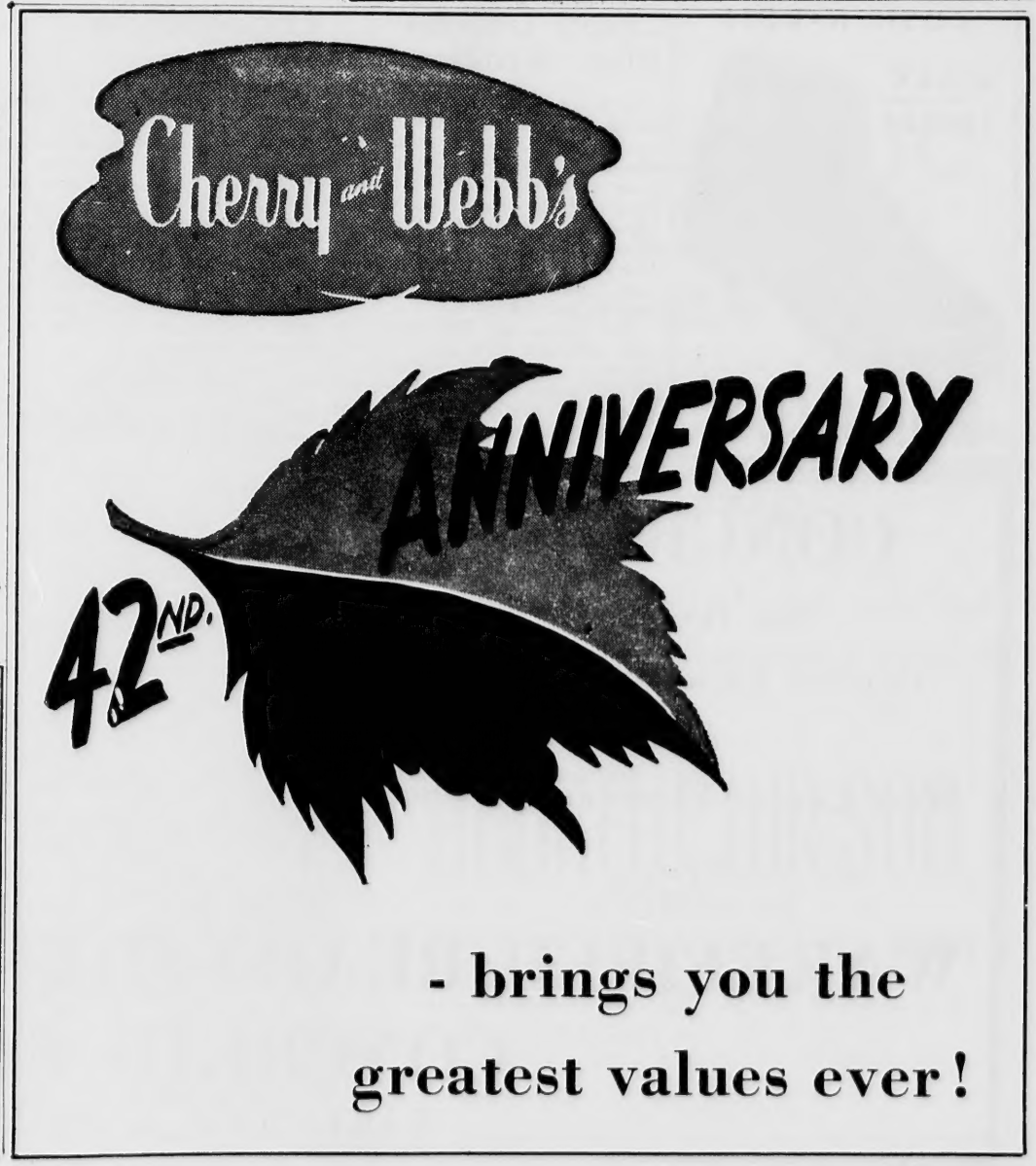

New School Building Is Modern In Every Detail

Classrooms Planned For The Pupils

(Continued from Page One)

to the children.

The classrooms were planned after careful consideration of the program of elementary school education. In the Central school the kindergarten and the first three grades are located on the first floor, the upper three grades on the second floor. In the West school the rooms are all on one floor.

The kindergarten rooms in both buildings are homelike and attractive. In the Central school they are quite separate from the other rooms and the equipment includes desks, chairs, pianos and many other facilities for kindergarten instruction.

The Central school has a school library. In planning this library as an integral part of a modern school it was realized that its functions should be recognized; namely: it must provide boys and girls with

(Continued on Page Nine)

Ground breaking exercises held Sunday, Apr. 1, 1951, at the sight of the new central school. Left to right Atty. Anna M. Greeley, member of the school committee; Miss Catherine M. Barrett, principal of the central grade schools; Chairman Gordon L. Colquhoun of the school committee, also a member of the building committee; school committee secretary, William A. Doherty; general contractor, Walter L. Ritchie; John L. Dugan, Supt. Kenneth L. Sherman, a member of the building committee; Herbert P. Carter, member of the building committee and former member of the school committee; Walter V. Demers, president of the Greater Lawrence chamber of commerce; Harold T. Houston, member of the building committee and former member of the school committee; Charles J. Flanagan, custodian of the Shawsheen school; Stanley F. Swanton, member of the building committee and the town finance committee; Robert V. Deyermond, custodian of the central grade schools; Mrs. Edward J. Dowd, teacher of the central grade schools; Selectman Roy E. Hardy, member of the building committee; Frederick C. Smith, former chairman of the school committee; Dr. Malcolm B. McTernen, deceased, former member of the school committee; William W. Hussey, superintendent for the contractor; Atty. Vincent F. Stulgis, former member of the school committee; Linda Stulgis and Mrs. Adeline Wright, teacher at the central grade schools. (Look Photo)

COMFORT
for work-weary feet
Sundial
CUSH-N-REST
WORK SHOES
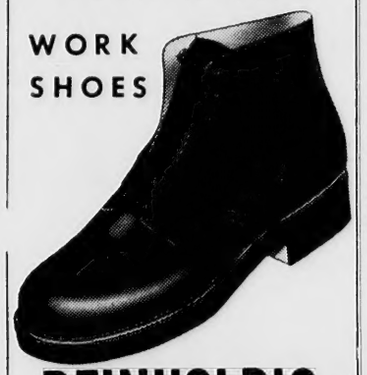
REINHOLD'S

Couple Observe Silver Wedding

In honor of their 25th wedding anniversary Mr. and Mrs. G. J. Cavallaro of S. Main st., were tendered a surprise party at their home recently. They received a number of gifts from relatives and friends. Mr. and Mrs. Cavallaro were married Sept. 18, 1927 at St. Joseph's church, Wakefield. Guests were present from Wakefield, Reading and Boston.

The couple has five sons, Ensign Anthony Cavallaro. U.S.N., presently stationed at Norfolk, Va., who attended the party given his parents; Sebastian, Alfred, John and Paul Cavallaro.

Engagement

Saliba — LeClerc

A November wedding is planned by Miss Lucille LeClerc, whose mother Mrs. Jeannette LeClerc, 19 Bellevue st., Lawrence, announces her engagement to Frederick M. Saliba, son of Mr. and Mrs. Michael Saliba, 345 S. Main st.

Miss LeClerc is a graduate of Lawrence high school and has been associated in business with her mother at the Jeannette LeClerc shop. Mr. Saliba is an engineer employed by the Stone and Webster company.

REALTY TRANSFERS

Everett R. Lawrence et ux to Henry E. Smith et ux, Lewis st. and Buxton ct.

Irmgard E. Hird to Jacqueline Ganley, Shawsheen rd. and Lincoln st.

Jacqueline Ganley to John C. Young et ux, Lincoln st.

Mary M. Bourassa to Mary M. Bourassa et al, Cuba st.

Henry Peatman to Henry Peatman et ux, Woburn st.

Fred W. Doyle to Herbert Anderson, High Plain rd.

Fred W. Doyle to James J. Devine, Jr. et ux, High Plain rd.

Fred W. Doyle to Charles William Richards, High Plain rd.

William J. Collins, Est. to Frank Cairns et ux, on and near Pine st.

Cyril Noel et ux to Joseph D. Turcotte et ux, Beacon st. and Noel rd.

P. A. Sport

Phillips academy's football team opened its season at Brothers field Saturday by scoring a 26 – 13 win over the Massachusetts Maritime academy.

Horton Smith led the Blue, scoring one touchdown and setting up another with a 45-yard run. Heimer put the local team ahead in the first period by scoring the season's first touchdown with a plunge from one yard out.

With this start the Blue remained ahead throughout the game. The summary:

Andover Academy (26)–le, Janssen, Golden; lt, Young, Bixby, Briggs; lg, Harris, Mesics; c, Kimball, Sharp; rg, McClellan; rt, Stevens, Stephenson, Whipple; re, Clement; qb, Heimer, Starratt; lhb, LaMontagne; rhb, Smith; fb, Davey, Harvey.

Mass. Maritime (13)–le, Healy; lt, Jacobs; lg, Aronson; c, Scanlon; rg, Scannel; rt, Olafsson; re, Thompson; qb, Lawler, Boyle; lhb, Seamens, Wallace; rhb, McDonough, Hassen; fb, Sottak, Flynn.

Periods	1	2	3	4	R
Andover	7	12	7	0	26
Mass. Maritime	0	6	7	0	13

Touchdowns – Heimer, Smith, LaMontagne, Golden, McDonough, Boyle. Points after touchdown – Harvey, LaMontagne, Flynn.

CONCRETE
for the new
Central Elementary School
&
West Center Elementary School
by
WAKEFIELD READY-MIXED
CONCRETE CO. INC.
WAKEFIELD, MASSACHUSETTS

C. A. HILL & CO
Electrical Contractor
CHARLES A. HILL, JR.
Call us for every residential, commercial and industrial electrical service.
LIGHTING ENGINEERS
13 Chestnut St. Tel. 1076

y Detail

ee; Charles J. Flanagan, Stanley F. Swanton, mem- e town finance committee; he central grade schools; he central grade schools; f the building committee; of the school committee; ed, former member of the ey, superintendent for the is, former member of the and Mrs. Adeline Wright, . (Look Photo)

A. Sport

illips academy's football team ed its season at Brothers Saturday by scoring a 26 – win over the Massachusetts time academy.

rton Smith led the Blue, ing one touchdown and setting another with a 45-yard run. er put the local team ahead in first period by scoring the on's first touchdown with a ge from one yard out.

th this start the Blue re- ed ahead throughout the game.

summary:

dover Academy (26)–le, Jans- Golden; lt, Young, Bixby, gs; lg, Harris, Mesics; c, Kim- Sharp; rg, McClellan; rt, Ste- , Stephenson, Whipple; re, nent; qb, Heimer, Starratt; lhb, ontagne; rhb, Smith; fb, Davey, ey.

ass. Maritime (13)–le, Healy; Jacobs; lg, Aronson; c, Scan- rg, Scannel; rt, Olafsson; re, npson; qb, Lawler, Boyle; lhb, nens, Wallace; rhb, McDonough sen; fb, Sottak, Flynn.

eriods	1	2	3	4	R
over	7	12	7	0	26
s. Maritime	0	6	7	0	13

ouchdowns – Heimer, Smith, ontagne, Golden, McDonough le. Points after touchdown arvey, LaMontagne, Flynn.

. A. HILL & CO
Electrical Contractor
HARLES A. HILL, JR.
Call us for every residential, commercial and industrial electrical service.
LIGHTING ENGINEERS
3 Chestnut St. Tel. 1076

Equipment In New School Is Practical In Design

Meets The Need Of Each Class Level

(Continued From Page Eight)

library materials and service, and it should serve teachers by helping them in the selection and use of all types of library material for the educational activities in which their pupils are engaged. The library meets those requirements.

The Central school has a room designed for mentally handicapped children. It meets the requirements of a classroom with fewer pupils than the regular classrooms and is located and so organized that these children associate with normal children in activities in which both can engage with profit.

The Central school, which houses about 650 pupils at present, has a large cafeteria-gymnasium and an auditorium with a seating capacity of 267. The building is also equipped with an inter-communication system by which the principal can, 1, telephone to each room individually; 2, speak to the whole school over a public address system; 3, play records to all classrooms, or 4, transmit radio broadcasts to all rooms.

The furniture and equipment in these new schools, especially designed to be of such a character that children can handle them, are practical and functional and meet the needs of each class level. The school department recognises that the individual differences in children are just as real in the physical quality as in the mental and that every child should be provided with a school desk and seat that will allow for his own positive development with health protection. The tables in the library were manufactured in the high school practical arts laboratory.

The present buildings were designed with a great deal of care and thought regarding safety features. They have many exits which are well marked. Miss Catherine M. Barrett, the school principal, has already had fire drills and in the first drill the children completely evacuated the building in less than two minutes.

While both new buildings are well-lighted, beautifully painted and have many modern features, Supt. Sherman is fully conscious of the fact that the basic principles of education still must be maintained and that good teaching by good teachers is still the most important factor.

Already the teachers in both new elementary schools are enthusiastic regarding the practical aspects of the buildings. They appreciate the educational facilities which the buildings afford and know that they will be able to give the best possible service to the children of Andover.

The teachers of the Central school will be on hand Sunday to assist and explain some of the new features of the building to parents. A corps of ushers to show visitors about the building will be made up of members of the school safety patrol.

At 5 o'clock there will be a short program. Those taking part will include the Very Rev. Patrick J. Campbell, O.S.A., pastor of St. Augustine's church; C. Carleton Kimball, chairman of the building committee and a member of the school committee; Roy E. Hardy, chairman of the board of selectmen; Gordon L. Colquhoun, chairman of the school committee; Miss Barrett, school principal; and the Rev. John. S. Moses, rector of Christ church.

After the special town meeting in November 1950 made its appropriation for the new buildings, bids were called for and as a result the contract for both was awarded to the Walter L. Ritchie Co. of Malden at the contract price of $1,037,816, which included $674,310 for the Central and $363,506 for the West school.

Ground for both new buildings was broken Sunday, April 1, 1951, the ceremonies having been postponed from the day before on account of rain. The program was brief and informal. Those attending included members of the building committee, the school committee, Walter L. Ritchie, William W. Huzzy, superintendent for the contractor, and a large group of teachers.

The West school was finished and partly occupied last May. The Central was ready for occupancy when school opened last month but there still remains some landscaping to be done on the school grounds.

The solarium at the new Central school which has been turned into a small flower garden in charge of Mrs. Adeline M. Wright, a teacher. Here she is with three of her young assistants, from left to right, Paul Holter, Lynn Thomson and Margaret Savinelli. (Look Photo)

Reg'lar Fellers

"My ma don't allow me to play with you," said the boy with the freckles. "She says you're a bad boy."

"My ma don't allow me to play with you, niether," retorted the red-headed one. "She says you're the worst boy in the neighborhood."

"Gee! We're both reg'lar fellers, ain't we?"

John H.
GRECOE
Jeweler • Optician
Hearing Aids
48 MAIN ST.
TELEPHONE 830-R

MANZI ELECTRIC CORP.
217-221 ELM ST.
Lawrence

We Did ALL The Electrical Work At *ANDOVER'S* Beautiful New *WEST ELEMENTARY SCHOOL*

LOCKERS---
manufactured and installed in West Elementary School
by
ANDREW WILSON
COMPANY
LAWRENCE, MASSACHUSETTS
Manufacturers of all types of Steel and Aluminum Clothes Lockers, Wardrobes and STEEL SHELVING

SHORT RETORT

One of the shortest letters on record was written by a New York renter in response to his landlord's notice to vacate the house at once. Aware of his rights under state regulations, the renter replied:

"Sir:
"I remain.
Yours truly."

Andover's Proud...

of its new schools – the New Central Elementary School and the West Center Elementary School – and rightfully so for there are none finer in our Country.

And We're Proud, Too...

for having been selected to make the following installations in these model schools.

ASPHALT TILE FLOORS

LINOLEUM COUNTER TOPS

GYM & STAGE FLOORING

FRETWELL & CARMICHAEL

330 ANDOVER STREET
NO. ANDOVER TEL 31330

84 POOR STREET
ANDOVER TEL 1391

SHAWSHEEN

Mrs. Helen Caswell, Correspondent, Telephone 62

Woman's Club

The Shawsheen Village Woman's club will meet at the school hall at 8 p.m. next Monday. "Your Destiny in the Stars", is the subject that Isabel M. Hickey has chosen to bring to her audience. She says that astrology is not fortune telling, for it deals with energies in man as well as in the cosmos. She will be presented by Mrs. Wallace Fiedler, program chairman. The new president, Mrs. G. Edgar Best will preside at the business session and music will be presented by Mrs. Frank McArdle, music chairman. A social hour will be enjoyed after the program.

Shawsheen PTA

The first meeting of the Shawsheen PTA will be held in the school hall at 8 p.m. Wednesday, Oct. 8. From 7:30 to 8 p.m. the teachers will be in their respective class rooms where the parents may visit and view the work being done by their children. Mrs. Allen Flye, the new president, will preside at the business meeting which will begin promptly at 8 o'clock, and all members, both new and old, are urged to attend. Mr. Herman Seinwerth, program chairman, will present the speaker, H. G. Greenhage, vice president of the New England Power Co., who will take as his subject, "Creeping Socialism." During the social hour, refreshments will be served by the sixth grade mothers and the kindergarten mothers.

LET THE YELLOW PAGES HELP YOU FIND WHERE TO
BUY - SELL - RENT - OR REPAIR
9 OUT OF 10 PEOPLE
USE
THE CLASSIFIED TELEPHONE DIRECTORY
YELLOW PAGES

The NEW ENGLAND Telephone & TELEGRAPH Company

Committees Meet

The ways and means, and scholarship committees met at the home of Mrs. Walter Caswell, 5 Dumbarton st., last Thursday afternoon to discuss plans for their fund raising project for the scholarship fund. Mrs. William Thompson is chairman of the ways and means committee and Mrs. Caswell is chairman of the scholarship committee. Those present included Mrs. John Guild, Mrs. Edward J. O'Donnell, Mrs. James Batterbury, Mrs. James Baxter, Mrs. James Byrnes, Mrs. James Faggiano, Mrs. Frank Himmer, Mrs. Sherman Locke, Mrs. William Thompson and Mrs. Caswell.

Personals

David McCarthy, son of Mr. and Mrs. William McCarthy of Arundel st., has enrolled at Northeastern university for his freshman year.

Mrs. Alan Woodcock and her son Christopher, of Haverhill st., left Saturday by plane for Vancouver, British Columbia, where she will visit her parents for three weeks.

Miss Betsy Caswell entertained a group of her friends Saturday. After attending the Punchard-Maynard football game, the group enjoyed a cook-out in the yard of Betsy's home at 5 Dumbarton st. Those present were Joyce Dunlop, Eleanor Warshaw, Christa Hahnenstein, Marcia and Mildred Tangney and Betsy Caswell.

Mr. and Mrs. Andrew Baillie and son, Bobbie, spent the weekend at Biddeford Pool, Me.

Miss Betty Born, daughter of Mr. and Mrs. Edgar Born, of Enmore st., has enrolled at La Salle Junior college in Auburndale for her Freshman year. Miss Born graduated from Punchard high school in June, where she was an honor student.

Miss Karolyn Erler of Carlisle st. recently entered the Chamberlain School of Retailing in Boston. Miss Erler, who is the daughter of Mrs. Carl Erler, was valedictorian of the class which graduated from Punchard high school in June.

Miss Joan O'Donnell, daughter of Mr. and Mrs. Edward O'Donnell, of Riverina rd. has entered the Longy School of Music in Cambridge. She spent last year at the Eastman College of Music of the University of Rochester in Rochester, N.Y.

INSURANCE OFFICIALS TO ATTEND MEETING

Frank L. Brigham, Charles H. Cole and Edward C. Nichols of the Merrimack Mutual Fire Insurance Co., will attend the meeting of more than 2000 mutual fire and casualty insurance representatives in Philadelphia the week of Oct. 12 which will climax the 200th anniversary program of mutual insurance that was observed this year throughout the nation.

ON DEAN'S LIST

Gregory H. Arabian, 3 Cassimere st., a prize scholarship winner, was named to the dean's list at Tuft's college from the school of liberal arts.

Miss Shirley Northam, daughter of Mrs. Edgar Northam of Highland rd., graduated recently from the Lawrence Memorial hospital School of Nursing at Medford. A graduate of Punchard high school she is now on the staff of the Lawrence General hospital.

COMMUNITY CHEST COMMITTEE NAMED

(Continued fromPage One)

Under their direction a corps of workers will be organized for the chest drive which opens Monday, Oct. 20 and will continue until the closing "dutch treat" dinner meeting Nov. 3.

The Greater Lawrence community chest fund is for the various Red Feather agencies which serve Andover, Lawrence, Methuen and North Andover. Numerous Andover residents are served through these agencies. The Andover Youth Center is a member of the organization and many other people of the town, young and old, benefit through the activities of the other agencies in this area.

The USO will be the 14th agency in the organization this year. At present it is estimated that 3100 residents of the Greater Lawrence area are in the armed services.

When the drive is started a report center will be established in the town house. This will be under the direction of Mrs. Douglas Byers and her staff of workers.

Traffic Cases In Local Court

A fine of $10 was imposed on Richard J. Tartakoff of Brighton in local court Saturday morning on a charge of passing a school bus. A similar charge brought against Joseph P. McNamara of Jamaica Plain was continued a week.

On charges of speeding Warren T. Kearns of Wakefield pleaded nolo and the case was filed, while Alvin F. Sweet of Brighton was found guilty and a fine of $10 imposed.

Joseph Pelletier of Lawrence pleaded guilty to a charge of displaying a red light on the front of a truck and was fined $10. Robert D. Weymouth of Ballardvale pleaded guilty to failing to keep to the right of way and was fined $5.

SAVE ON FINANCING

Buy Automobiles On Your Own Terms

YOU name the down payment and the number of months.

If credit is acceptable — it's a deal.
You save money on The Andover Bank Plan. Try it.
Call us. We want your business.

ANDOVER NATIONAL BANK

TELEPHONE: ANDOVER 1773 - 1161

FOR
Old New England Hospitality
REFER YOUR FRIENDS TO THE
Andover Manse
Appreciated by Guests the Country over
MAIN ST. AT LOCKE ST. – ANDOVER – TEL. 251
Mr. & Mrs. J. Kendell Longe

ss Shirley Northam, daugh- of Mrs. Edgar Northam of land rd., graduated recent- om the Lawrence Memorial ital School of Nursing at ford. A graduate of Punch- high school she is now on staff of the Lawrence Gen- hospital.

MUNITY CHEST MITTEE NAMED

ontinued fromPage One)

der their direction a corps of ers will be organized for the t drive which opens Monday, 20 and will continue until the ing "dutch treat" dinner meet- Nov. 3.

e Greater Lawrence commu- chest fund is for the various Feather agencies which serve over, Lawrence, Methuen and h Andover. Numerous Andover dents are served through these cies. The Andover Youth Cen- is a member of the organiza- and many other people of the , young and old, benefit ugh the activities of the other cies in this area.

e USO will be the 14th agency he organization this year. At ent it is estimated that 3100 dents of the Greater Lawrence are in the armed services.

hen the drive is started a re- center will be established in town house. This will be under direction of Mrs. Douglas rs and her staff of workers.

affic Cases Local Court

fine of $10 was imposed on hard J. Tartakoff of Brighton ocal court Saturday morning on harge of passing a school bus. similar charge brought against eph P. McNamara of Jamaica in was continued a week.

n charges of speeding Warren Kearns of Wakefield pleaded o and the case was filed le Alvin F. Sweet of Brighton s found guilty and a fine of $1 osed.

oseph Pelletier of Lawrence aded guilty to a charge of dis ying a red light on the front ruck and was fined $10. Robe Weymouth of Ballardval

aded guilty to failing to kee the right of way and was fine

l Hospitality

NDS TO THE

Manse

the Country over

NDOVER – TEL. 251

dell Longe

GLASS ....moves to the head of the class

The classroom below in the new Central School is a far cry from the schoolroom scenes of yesteryear. This is primarily because of GLASS! Modern design employs glass as never before, bringing Mr. Sun to the forefront in making LIGHT the central theme. A fine example in point are Andover's new schools which bring going to school closer to being fun than it ever was before and elevate the effectiveness of teaching to a higher plane than thought possible in our yesterdays. All of the glass installations for the new Central School and the West Center School were made by the Lawrence Plate & Window Glass Company.

Glass and mirrors for every specification and their installation is our business. Consult us for your every need in glass.

Lawrence Plate & Window Glass Co.

417 Canal Street — Lawrence, Mass.

WALTER V. DEMERS, Treas.

DEMERS PLATE GLASS CO. OF LOWELL, MASS. – BRANCHES – DEMERS PLATE GLASS CO. OF HAVERHILL, MASS.

Our Road Mopes

Motorists will hail the action of the Automobile Legal Association in calling upon police and registry officials to move against one of the greatest menaces on the highway today, the "road mopes."

These slow pokes, known for years as "Sunday Drivers," are usually encountered weekends creeping along at 20 miles an hour at the head of a long line of cars trapped behind them on roads where 40 miles an hour is the normal driving speed.

They maintain their slow pace, up hill and down hill, regardless of others on the highway. They seldom get into accidents but often are the primary cause of others meeting with mishaps when they have to take chances in passing.

There is ample legislation to take care of them, in the opinion of Philip C. Thibodeau, general manager of A.L.A. He refers to the rules and regulations for motor vehicles issued in 1948 by the registry which says:

"No driver shall drive in such a manner as unnecessarily to obstruct the normal movement of traffic upon any highway. Officers are hereby authorized to require any driver who fails to comply with this section to drive to the side of the roadway and wait until such traffic as has been delayed shall pass."

Mr. Thibodeau further says that during the past year only one arrest for "moping" has come to the official attention of A.L.A.

For greater safety on the highways it is hoped that the move to eliminate this type of motorist will prove successful.

* * *

Prosperity is something the businessmen of our great country create – for the politicians to take credit for.

GEO. W. HORNE CO.
LAWRENCE, MASS.
TAR AND GRAVEL ROOFING SHEET METAL WORK
SPECIALIZING IN ASPHALT SHINGLING
Telephone 7339 Established 1854

The Store Filled with a Great Variety of Gifts
Andover Gift House
10 - 12 PARK STREET TEL. 1822
NEW OWNERS: Hans and Klara Kaufmann
formerly of St. Gall, Switzerland

Refresh Yourself
AT OUR
Ultra Sanitary
SODA FOUNTAIN
A cool drink, an enjoyable ice cream soda or a tasty sundae...well prepared and served under immaculate conditions. Our glasses are kept free of all harmful bacteria by ultra-violet light. You'll enjoy our Soda Fountain...stop in!

PRESCRIPTION SPECIALISTS
DALTON PHARMACY
16 MAIN ST. TEL. 107

Down the Years with The Townsman

50 Years Ago – October 1902

Loring N. Farnum will build for the town a new street just above Washington avenue, running between Elm and Summer streets, to be known as Pine street. Work is to start this month.

Considerable trouble has been experienced with street and house electric lights during several nights this week owing to the wet weather.

Lt. Col. Butler Ames of Lowell named by Republicans to be their candidate in the Fifth Congressional district to succeed Cong. William S. Knox.

Parishioners of St. Augustine's church planning reception to the Rev. D. J. O'Mahoney before his departure for the Philippines.

Coal situation very serious due to the coal famine. Dealers have little or no stocks on hand.

North Andover police station filled with Lawrence residents Sunday after they were arrested for stealing apples, grapes and potatoes from farms in the River district.

25 Years Ago – October 1927

Shawsheen Mills tops list of town's heavy taxpayers with a corporation tax of $92,117. Next in line are, American Woolen Co., $47,279., Smith & Dove, $15,003., Tyer Rubber Co., $13,715., M. T. Stevens & Sons Co., $13,458., Lawrence Gas & Electric Co., $13,226.

Four new teachers elected at meeting of the school committee. Miss Annette Mason for the high school, Miss Inez Carter for the junior high, Miss Elizabeth McCray to Shawsheen, and Miss Roslind Veazie as assistant in domestic science.

Dino G. Valz returns to Andover after a vacation of three months spent in Italy.

William Harnden Foster of Chestnut st., vice president and editor of The National Sportsman magazine, is on a business trip to Alberta, Canada.

Empire theatre in Lawrence presents Thelma Todd, Lawrence girl, in her first Hollywood role as heroine in "Nevada."

10 Years Ago – October 1942

Fuel oil to be rationed next week as shortage of fuel and failure of householders to convert to coal makes situation serious.

Andover Servicemen's fund committee makes plans for a three-day festival over holiday weekend. Rowland Luce is chairman of the supper committee. Nearly 700 local boys now in armed services.

Big scrap metal drive to be held Oct. 11 under direction of Harry L. Emmons, chairman of the local salvage committee.

More than 100 Andover commuters delayed as several passenger trains are held up by freight train which became disabled near the local railroad station at 7:35 a.m. today.

ESTABLISHED 1867
THE ANDOVER TOWNSMAN
PUBLISHED EVERY THURSDAY
58 MAIN STREET, ANDOVER, MASS.

ENTERED AS SECOND CLASS MATTER AT THE ANDOVER POST OFFICE
PRICE 5c PER COPY $2.50 PER YEAR

Publisher . . . . . Irving E. Rogers
Editor . . . . . Frank J. A. Humphrey
Adv. Mgr. . . . Raymond B. DeRuisseau
Ballardvale . . . . . Ruth Green
Shawsheen . . . . . Helen Caswell
West Parish . . . . . Sarah Lewis

NATIONAL EDITORIAL ASSOCIATION 1952 ACTIVE MEMBER

At The Memorial Hall Library

COMING EVENTS

Oct. 4 Young People's room – 10 a.m. to 12 noon.
Oct. 6, 3:35 p.m. Movies and story hour, grades 4 – 6.
Oct. 6, 6:30 and 7:30 p.m. Movies at Ballardvale library.
Oct. 7, 7:30 p.m. Great Books discussion.
Oct. 7, 3:35 p.m. Movies and story hour, Grades 1 – 3.
Oct. 8, 10 a.m. Littlest Listeners.
Oct. 9, 1:15 Rug class.

NEW BOOKS

The Judges And The Judged, Miller.

The author was appointed by the American Civil Liberties union to head investigation of "Red Channels" and other lists which charged writers, speakers, actors, producers, etc. with communist leanings. The A.C.L.U. is a private organization composed of individual citizens, the only organization in this country devoted solely to supporting the Bill of Rights.

The Art Of Entertaining, Halle.

Here's excellent information on how to manage a successful party, shower, reception; how to make guests comfortable and happy; how to entertain in the daytime or evening. Has fine section on entertaining for financial profit.

Community Services For Older People, Walfare Council of Met. Chicago.

This study was conducted in a metropolitan area where wide varieties of old age living patterns are present and where inter-relation of young and older groups can be observed. It recommends new services and activities, and names agencies and organizations which should undertake them.

Education And Health Of The Partially Seeing Child, Hathaway.

For teachers and for all those who have the problem of a partially seeing child, for nurses, social workers, etc. this is excellent advice prepared by Mrs. Winifred Hathaway, recognized as an important worker in the field of sight-saving.

Herbs For The Kitchen, Mazza.

Everyone will be thrilled with this nicely made book on the use of herbs in cooking; fine standard Italian recipes add to its charm, and some interesting information on the growth and drying of herbs and their use as household fragrances is included.

The Political Yearbook.

An evaluation, together with factual summaries and excerpts from articles published during the year in the magazine "The Reporter."

South Dakota, Federal Writers' Project.

This is a 1952 revision of the '38 publication, one of the series of handbooks that have proven invaluable to travellers, business people, writers, etc.

Early American Gunsmiths, 1650–1850, Kauffmann.

Fine illustrations, with close-ups of guns that will be of great help to students of colonial history and genealogists as well as to gun collectors.

Engaged To Give Many Shawl Talks

Mrs. Frank L. Brigham of Punchard ave., has been engaged for a rather full season this winter to give her noted shawl talks and display her colorful and unique collection of shawls in various New England communities.

Beginning next month she is scheduled to address women's organizations in Keene, N.H., Woodsville, N.H., Laconia, N.H., Portsmouth, N.H. and Lebanon, N.H. Starting next February she will appear at a meeting of the North Andover Women's club, then at Hampton, N.H., Springfield, Vt., and Southampton.

Auto Inspection Set For October

The semi-annual inspection of motor vehicles will take place this month, the registry of motor vehicles has announced. All cars registered in Massachusetts before Nov. 1 must pass inspection and display a new sticker.

In this October inspection all unofficial stickers, gadgets and baby shoes imparing the vision of the operator must be removed. The registry recommends an early inspection to avoid a last minute rush.

YOUTH COUNCIL

The Andover Youth Council will meet at 6:30 p.m. Sunday in the Baptist church. All young people of the community are invited to attend.

Talk is so cheap that much of it must be taken at a discount.

On the Campus of Phillips Academy

Andover Inn
A "Treadway Inn"
Daily Luncheons 12 to 2 Dinner 6:15 to 7:45
Sunday Dinner 12:30 to 2:30
BUFFET SUPPER Sunday Nights at 6:15
WEDDING RECEPTIONS BRIDGE LUNCHEONS BANQUETS
Tel. 903 • Robert N. Fraser, Manager • Andover

THE MAGNIFICENT MAGNAVOX
RADIO PHONOGRAPH TELEVISION
KNUEPFER & DIMMOCK
286 ESSEX ST. LAWRENCE
PIANOS – RADIOS – FRIGIDAIRES – LUGGAGE

WEST PARISH

Mrs. Sarah Lewis, Correspondent, Telephone 584-J

Pilgrim Fellowship

The annual retreat of the Pilgrim Fellowship was held last Friday and Saturday at Friendly Crossways in Littleton. The following members of the West church Pilgrim Fellowship group were present: Bruce Stewart, Barbara Williams, Paul Gaskill and Lester Dixon. The Rev. and Mrs. John G. Gaskill also attended, the former as pastoral advisor and the latter girl's counsellor.

Bible Display

An attractive display of Bibles, arranged by Mrs. John G. Gaskill, was on display on the communion table in the West church last Sunday. A family Bible dating back 150 years, a facsimile copy of the original Gutenberg Bible, a Jewish Bible, an ancient Aramaic Bible, and a German, French and Greek Bible were among those shown. The display will be continued next Sunday and anyone having an old Bible of interest is asked to contact either Mrs. Gaskill or Mrs. Whiteside.

Junior Women

The Junior Women of the West church will meet at 8 p.m., Thursday, Oct. 9, in the vestry. Mrs. Edna Henderson will be chairman of the hostesses. The Illingsworths will present "Plays, Plots, People and Peeps".

Birthday Party

Master Arthur Johnson, son of Mr. and Mrs. Harold Johnson of High Plain rd., entertained a group of his friends last Saturday, the occasion being his seventh birthday. After playing many outdoor games a cookout of hot dogs, toasted marshmallows, the birthday cake and ice cream was enjoyed. Those present were Jack Gorrie, Billy Turner, Andy Marum, Danny Kelley, David Lermond and Billy, Allen and Judy West.

Square Dance

The Men's Brotherhood of the West church will hold a square dance in the vestry Friday night.

Lafalot Club

Members of the Lafalot club are asked to meet at the West church at 6:15 p.m. Tuesday, Oct. 7 as cars will leave promptly for Lowell where the annual get-together will be held.

Personals

Mrs. Clayton Northey is making satisfactory progress at her home following an operation performed recently at the Lawrence General hospital.

Mr. and Mrs. Grant Silva and daughter Judith, and Mr. and Mrs. Austin Huggins of Maple ave., visited with relatives last Sunday in Durham, N.H.

Mr. and Mrs. Cyrus Ohanian of Watertown were Sunday guests at the home of Mr. and Mrs. Leon Davidson of Lowell st.

Mrs. Gilford Kennedy and her daughter, Mrs. Freda Jewett of Newport, Me., returned to their home Sunday after spending several days as guests of Mr. and Mrs. Norman Morgan of Lowell st. Mr. and Mrs. H. R. Pandora of Portland, Me., were also guests at the Morgan home during the past week.

Mrs. Edwin Bryant and her cousin Mrs. Walter Wilbur of Somerville, were guests Monday at the home of Mrs. Herbert P. Carter of Lowell st.

Mr. and Mrs. Winton Ramsay and children of N. Westchester, Conn., were weekend visitors at the home of the latter's parents Atty. and Mrs. Halbert W. Dow of Beacon st.

Mrs. Arthur Maddox of River rd., is enjoying a few days' visit with friends in Attleboro.

Mr. and Mrs. Carl H. Stevens of Virginia rd. and the latter's mother Mrs. Fred Thresher of Braintree, Vt., enjoyed a trip to Montreal, Canada during the past weekend.

Fred Doyle Jr. son of Mr. and Mrs. Fred Doyle of Chandler rd., who is a student at Yale Medical school was one of the 20 students selected this past summer to do research work on a heart pump. Mr. Doyle is also continuing the research work during the present school year.

Mr. and Mrs. S. Simonian and family of Newton Highlands, were Sunday guests at the home of Mr. and Mrs. John Ozoonian of Osgood rd.

Mrs. Ernest Fieldhouse of River rd., was called to Springfield the first part of the week by the serious illness of a relative.

Mr. and Mrs. Elmer T. Johnson of Watertown were weekend guests at the home of the formers' parents Mr. and Mrs. Albion Johnson of High Plain rd.

Miss Frances Lamb of Brookline, spent several days the first of the week with Mrs. William Stewart of High Plain rd.

Dr. and Mrs. Arthur Hartwig of San Francisco, Cal., were recent guests at the home of Mr. and Mrs. Ernest Dick of High Plain rd.

Mr. and Mrs. Alfred Kayworth of Chandler rd., entertained Frank Barber of Boston, and Mr. and Mrs. Frank Belotti of Quincy, during the past weekend.

WILL FILED

The will of Philias Laroche of Corbett rd., was filed at probate court in Salem recently. Mr. Laroche, who died Sept. 6 had property valued at $19,000, which was bequeathed to a daughter, Mrs. Eva Bolduc of Corbett rd. She was named executrix.

After cancelling a mortgage note of one son, Arthur W. Laroche of Salem, N.H., he awarded $1 apiece to three other sons, Leo Laroche of Lawrence, Wilfred Laroche of Andover and Albert Laroche of New York.

Too many people who have nothing to do make the mistake of doing it.

NEIGHBORS

Now is a good time to buy Combination Doors and Combination Windows.

Whether it be metal or wood, you might be interested in, we have both. Standard sizes available in wood and stainless steel Combination Doors.

— Also —

Jiffy and Oster-Bilt Combination Windows

Lawrence Plate & Window Glass Co.

417 Canal St., Lawrence

OPEN FOR INSPECTION

SUNDAY, October 5th

2 TO 4 P.M.

home value demonstration

Actual Photograph of One of the Homes

See how much home your money will buy!

You will change all your notions about home-owning costs when you see the new Gunnison Home. You will *have* to see it to believe that so much 3-bedroom luxury could be bought for so little. So, drive out this week-end, spend a pleasant hour looking around this home of the future. See the modern features you can own right away, with a small down payment and monthly payments that are as low as rent!

Check these Gunnison Home Features:

WASHABLE MELLOW-TONE WALLS
LARGE PICTURE WINDOW
STEEL CASEMENT WINDOWS
STEEL ENAMELED KITCHEN CABINETS
DUAL DRAIN BOARDS
ADEQUATE BASE PLUGS
AUTOMATIC GAS OR OIL FURNACE
AUTOMATIC HOT WATER
AMPLE UTILITY STORAGE SPACE
MODERN BATH FIXTURES
EXCEPTIONAL INSULATION

Gunnison Homes Inc.

UNITED STATES STEEL CORPORATION SUBSIDIARY

F. H. A. APPROVED

All Lots Have Sewerage—Water—Gas—Electricity

DIRECTIONS: See Sign and Arrow on Haverhill St., Shawsheen Village, Near Railroad Depot and Enmore St., Shawsheen Village for Directions To Homes.

GUARANTEED HOMES INC.

Authorized Dealers

F. M. and T. E. ANDREW, Managers

BAY STATE BLDG., LAWRENCE TEL. 7121

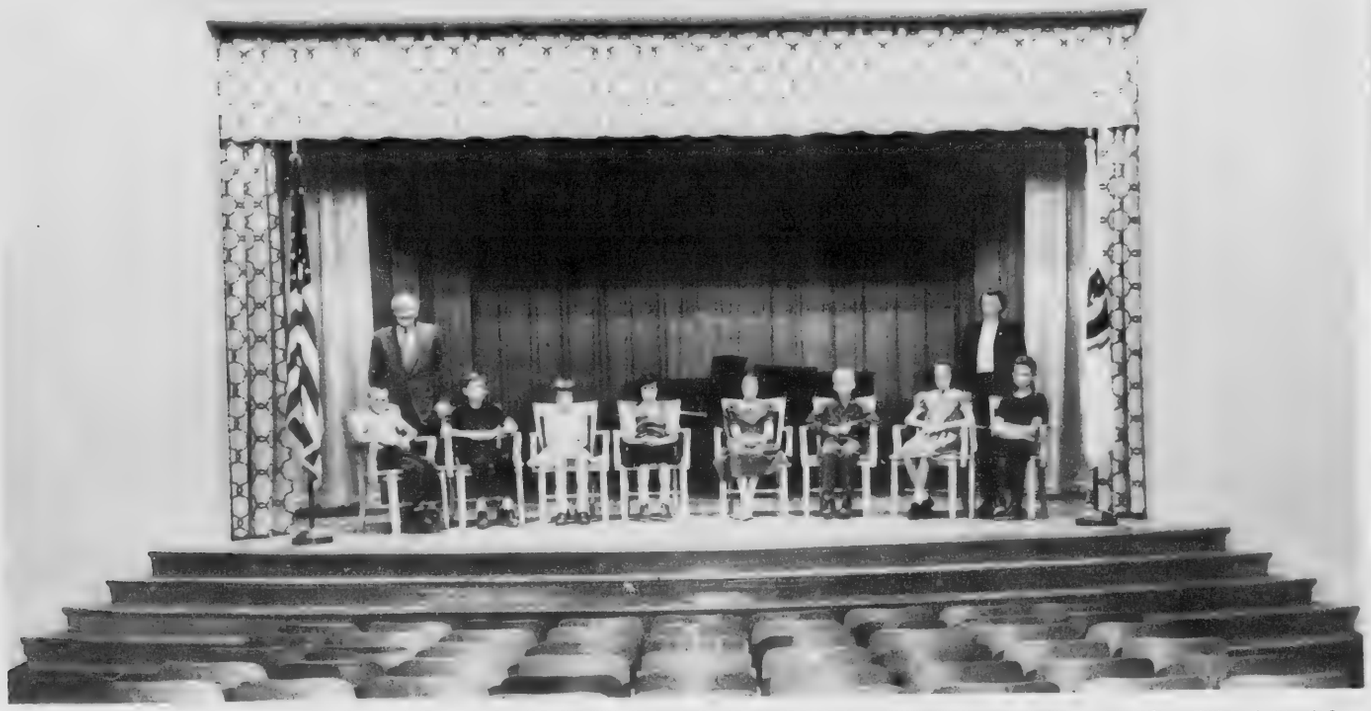

View of the auditorium in the new Central elementary school showing rostrum and group of children who were preparing to take part in a Professor Quiz program presented there last week. In front row are Stephen Teichner, Daniel Hogan, Elaine Emmons, Nicole Scalera, Deborah Newcomb, Richard Daniels, Jean Roundy, Dexter Partridge; standing at left Supt. Kenneth L. Sherman, and at right, Miss Catherine M. Barrett, principal, who had charge of the program. (Look Photo)

Sorority Opens Season Tonight

A supper in the church vestry will open the current season of the Alpha Phi Chi sorority of the South church tonight. The Rev. Frederick B. Noss, pastor, will be speaker following the supper and his subject will be "Mr. Albert Schweitzer and His Influence."

The annual installation of officers will follow the supper with Mrs. Walter E. Mondale presiding. Officers to be installed include: Mrs. Austin K. Thomas, president; Mrs. Emery N. Wescott, vice-president; Mrs. Harold C. Goddard, recording secretary; Mrs. Everett Dearborn, corresponding secretary; Mrs. Richard K. Gordon, treasurer; Mrs. Frederick W. Gould, Mrs. Ababel M. Loosigian, Mrs. George E. Luedke, Mrs. Charles O. McCullom and Mrs. Elmont S. Tyndale, executive committee; Mrs. Arthur O. Taylor, chaplain; and Mrs. Joseph F. Senuta, guardian.

A short business meeting will be in charge of the new president, Mrs. Austin K. Thomas, following installation.

Salvation Army Campaign Report

The town of Andover went over its quota in the recent "Friendly Appeal" made by the Salvation Army, it was revealed at the final report meeting held in the new citadel earlier this week.

Trial Justice Richard K. Gordon, chairman of the Andover division, reported that the town's quota was $3500 and that the total collections here amounted to $3955.97.

He expressed his thanks and that of the local workers to the people of the town to whom the committee is especially indebted for their generosity in this drive.

The general fund was about $2507 short of its goal of $35,578 in the Greater Lawrence area, although Methuen and North Andover both exceeded their quotas.

RUG CLASS

The class in rug hooking will open its meetings at the Memorial Hall library at 1:15 p.m. Thursday, Oct. 9.

W. H.
WELCH
CO.
— TEL. 128 —
PLUMBING
and
HEATING

Steelcase
OFFICE FURNITURE
at the new
CENTRAL ELEMENTARY SCHOOL
by
A. K. THOMAS CO.
347 COMMON ST. TEL. 3 5 3 3 2 LAWRENCE

THE SUPERINTENDENT'S OFFICE

THE CLERICAL OFFICE

THE CONFERENCE ROOM

The choice that faces you

You — as a father or mother — must decide which foods are most healthful and nourishing for your children.

The most important single food for growing children — and grown-ups too — is milk. Therefore your choice of *what brand* of milk to buy for your family is important.

All milk is good — good for your children and you — because the law requires all fresh milk that's sold to meet certain minimum standards of purity, wholesomeness and flavor. These minimum requirements change according to the grade of milk you buy. But within the limits set by law each grade of milk can and does vary to an amazing degree.

Here at Hood our constant effort is to provide not merely "good" milk, but *the best milk you can buy for the price you pay.* Every grade of Hood's Milk exceeds in every respect the legal requirements for that grade.

Our own rigid rules of farm inspection, milk testing and employee health are your assurance of consistent uniformity and wholesomeness.

Every time you open a bottle of Hood's Milk, you *know* that it is just as good, just as pure and nourishing as the bottle you opened yesterday.

Legal standards are for good milk. Hood standards are for *extra* good milk.

So, when you buy milk for your family, remember—for purity, for wholesomeness, for delicious flavor—you can always rely on Hood's.

All milk is good . . . but Hood's Milk is better

Hood MILK

Quality Dairy Products Since 1846

TELEPHONE LAWRENCE 5167

It's easy to talk, but it takes years to learn when not to talk.

DANGER, STATE LINE

Many states have Auto Financial Responsibility Laws. If you should injure someone you might lose your right to drive. Our Automobile Liability Insurance protects you in *all* states, from coast to coast.

DOHERTY Insurance AGENCY

MUSGROVE BLDG. TEL. 260

LARGE NUMBER REGISTER FOR NOV. 4 ELECTION

(Continued from Page One)

cle, Dorothy E. Greenwood, 48 Tewksbury st., Richard M. North, 9 Cornell rd., Albert Newell, 354 N. Main st., James P. Weldon, 1 Johnson rd., Laura F. Stalker, Chapel ave., Melvin D. Hutchins, 8 Brechin terr., Charles E. Lamm, 260 N. Main st., Hepsy Beth M. Tyndale, 30 Alderbrook rd.

Julia P. Fuller, 68 Central st., Eunice G. Sweeney, 80 Tewksbury st., Eileen M. Locke, 22 Brechin terr., Elspeth C. Snyder, 21 Baker lane, Ruth A. Chadwick, 160 Lowell st., Fred W. Doyle Jr., Chandler rd., Hilda F. Wilson, Lincoln circle, Jane C. Black, 6 Washington ave., Timothy A. Brennan, 12 Brook st., Agnes W. Burgher, 3 Stonehedge rd., Betty L. North, 9 Cornell rd., Joan M. Gallagher, 51 School st., Katherine M. Byrne, 51 School st., Frederick Flather III, 45 Abbot st., Leon J. Davidson Jr., Lowell st.

Ann C. Daly, 2a Florence, st., Eileen L. McAtamney, 32 Park st., Vernon B. and Florence M. Emerick, 361 N. Main st., Louis A. Bouthout, 11 Haverhill st., Albert J. Morel, 11 Haverhill st., Mary C. Plouowski, 145 Haverhill st., Lester G. St. Amand, 11 Haverhill st., Thomas J. Murphy, 19 Enmore st., Suzanne A. Morin, 172 Summer st., William N. Dreyer, 16 Cornell rd., Shirley M. Concannon, 36 Enmore st., Lucille E. Picard, 29 Topping rd.

Alice R. Murphy, 19 Enmore st., Bessie M. Gross, 16 Riverina rd., Jane S. Cargill, 60 Magnolia ave., Margaret E. Dick, 141 High Plain rd., John Ashton, 64 Stevens st., Margaret B. and Norman P. St. Laurent, 15 Enmore st., Betty C. Dreyer, 16 Cornell rd., Elizabeth A. Gurry, Wildwood rd., Edith L. Ambye, 440 N. Main st., Gusta M. Giddings, 9 Williams st., Mary E. Sullivan, 34 Essex st., Albert R. Johnson, High Plain rd.

James J. and Elaine A. O'Reilley, 48 Princeton ave., Constance L. Torrey, 74 Stinson rd., David M. Lamb, 21 Foster circle, Frederick D. Brainerd, 29 Corbett rd., Barbara R. Shulze, 1 Carisbrook st., Alfred E. Hayworth, Chandler rd., Lorna J. James, 47 Carmel rd., Eleanor M. Parker, 6 Torr st., Frederic H. Giddings, 9 William st., C. Grace F. and Madison F. Rawley, Foster pond, Catherine L. Babicki, High Plain rd.

Margaret M. Scales, 1 Chestnut st., Louise A. Kelly, 1 Chestnut st., Carroll D. Rhodes, 69 Park st., John H. Caswell, 5 Dumbarton st., Leon J. and Barbara E. Couture, Argilla rd., Abraham N. and Jean M. Treshinsky, River rd., Paul R. and Sylvia Goldman, 248 N. Main st., Betty A. and Eleanor E. Light, 123 Elm st., Lillian E. Winkley, Lowell st.

Edith and Wesley O. Light, 123 Elm st., Mary A. Thomann, 172 Lowell st., Dorothy E. Lane, 172 Lowell st., Ray C. and Marjorie H. Austin, Chandler rd., Robert E. Lane, 172 Lowell st., Marion I. Towler, River rd., Mayday B. and Henry H. Schereschewsky, 141 S. Main st., Mary A. Hopkins, 111 Main st., Amy F. McLaughlin, 232 N. Main st., Rita J. Fanning, 9 Arundel st.

Helen D. Richards, 13 Pasho st., Mabel K. Bennett, 6 Sterling st., Lillian Kaylor, Jenkins rd., Sally B. Zamblera, 16 Princeton ave., Geneva M. and Eugene L. Marcure, Woburn st., Agnes L. and Wesley M. Allen, off River st., Gertrude I. Hutchins, 264 Andover st., Joyce G. Joy, 47 Tewksbury st., Ruel D. Worcester, 89 Elm st., Richard H. Goodwin, 339 Andover st., Walter R. Reed, Argilla rd.

Elsie P. McBain, 354 N. Main st., Mary E. Abbott, 354 N. Main st., Ernest J. Morin, 170 Summer st., Irene D. Morin, 172 Summer st., Martin P. Burns, 11 Argyle st., Charles and Margaret A. Swift Jr., 88 Lowell st., Stephen L. Surawski, 283 N. Main st., Rita D. Mailloux, 52 Topping rd., Walter and Bertha Bleszinski, 4 Sterling st., Mildred K. Morin, 170 Summer st., Ernest J. Morin Jr., 172 Summer st.

Benjamin H. Roderick Jr., Stinson rd., King and Isabel R. MacRury, 119 Lowell st., Joanna D. Foster, Highland rd., William H. and Beatrice E. Midgley, 8 High st., Herbert F. Bliss, 133 Highland rd., Ethel G. Freeman, 12 Robandy rd., Katherine D. Fry, 1 Stinson rd., Geraldine P. Sweeney, 7 Argyle st., Dorothy V. Johnson, 103 Chestnut st., Raymond F. Dike, 45 Highland rd., Barbara A. Hanson, 3 Highland ave.

Philip B. Churchill, 87 Burnham rd., Margaret A. and Preston S. Steele, 430 Andover st., Jane E. Greenwood, 91 High st., Margaret B. and Joseph H. Provencher, 147 Summer st., Mattie E. Cleveland, 63 Salem st.

Rose M. Francis, 14 Beech circle, Elizabeth M. and Gilbert F. Tallmage, 19 Johnson rd., Laura B. Robinson, 8 Punchard ave., Charles H. Francis, 14 Beech circle, John Winward, Wildwood rd., Yvonne A. Curran, 33 Corbett st., Frederick V. Shorten, 50 Dufton rd., Walter G. Curran, 33 Corbett st., Barbara J. and John M. Alden, 57 Walnut ave., Helen C. Caldwell, 68 Memorial circle, Barbara A. Winward, Wildwood rd.

Mary H. Allain, County rd., Charles P. Gabler Jr., 25 Central st., Olga and Alfred J. Morin, 27 Corbett st., James L. Milnes, 155 Shawsheen rd., Maurice R. and Elizabeth B. Bailey, 5 George st., Catherine V. Higgins, 232 N. Main st., Gordon L. Freeman, 12 Robandy rd., John G. Whitham, 14 Lockway rd., Evelyn R. Emmert, 3a Chapman ave., Joanne S. Gabler, 25 Central st., Hope B. Bodnar, 11 Sutherland st.

Benjamin W. and Theresa C. Locke, 116 Lowell st., William J. and Josephine C. Hart, 5 Henderson ave., Byron R. Cleveland Jr., 63 Salem st., Francis A. Barous, 98 Central st., Laurence J. Marocco, 23 Corbett st., Joseph A. Clinton Jr., 3 Sargent st., Marilyn J. Anthony, 13 Florence st., Ira F. and Julia H. Brainerd, 87 Bartlet st., William P. and Dorothy A. Broderick, 3 Cuba st.

Clara M. Cochrane, 4 Pearson st., Frank J. and Theresa A. Symosek, 6 Lockway rd., Elizabeth J. O'Connor, 45 Bartlet st., Joseph D. A. and Isabelle M. J. Mailloux, 39 Topping rd., Joseph A. Ferris, 178 Elm st., Patrick D. and Helen D. Scali, S. Main st., Anne E. Coon, 48 Morton st., Clara S. Clark, 53 High st., William E. Nichols, 31 Wolcott ave., Walter G. Dunning, 89 Main st.

BUCHAN and McNALLY

Plumbing and Heating

Park St. Tel. 121

NEW, IMPROVED* ANDOVER *TRAIN SERVICE

12 NEW BUDD HIGHLINER TRIPS SUNDAYS

More Frequent Weekday Service

ON YOUR FALL B and M SCHEDULES

ANDOVER TO BOSTON

Leave Andover	Arrive Boston
WEEKDAYS	
5:39 AM	6:34 AM
H 6:15 AM	7:29 AM
7:24 AM	7:58 AM
7:30 AM	8:22 AM
8:09 AM	8:40 AM
8:43 AM	9:31 AM
9:37 AM	10:05 AM
10:32 AM	10:59 AM
11:19 AM	12:05 PM
12:16 PM	12:50 PM
K 1:12 PM	1:40 PM
1:20 PM	2:04 PM
2:19 PM	3:05 PM
3:19 PM	4:01 PM
4:22 PM	5:11 PM
5:17 PM	5:55 PM
6:18 PM	6:45 PM
7:05 PM	8:00 PM
8:31 PM	9:18 PM
10:36 PM	11:20 PM
SUNDAYS	
6:57 AM	7:41 AM
• 11:01 AM	11:32 AM
12:22 PM	1:04 PM
• 1:16 PM	1:47 PM
• 3:16 PM	3:47 PM
4:18 PM	5:05 PM
• 5:21 PM	5:52 PM
7:17 PM	8:00 PM
• 9:11 PM	9:42 PM
10:34 PM	11:18 PM
• 11:54 PM	12:25 AM

BOSTON TO ANDOVER

Leave Boston	Arrive Andover
WEEKDAYS	
2:25 AM	3:09 AM
6:30 AM	7:38 AM
7:15 AM	8:39 AM
9:55 AM	10:40 AM
10:55 AM	11:30 AM
12:30 PM	1:14 PM
K 1:25 PM	2:12 PM
1:55 PM	2:46 PM
2:55 PM	3:30 PM
3:25 PM	4:17 PM
3:55 PM	4:25 PM
4:55 PM	5:30 PM
K 5:10 PM	5:45 PM
5:14 PM	5:46 PM
H 5:32 PM	6:20 PM
5:55 PM	6:32 PM
7:05 PM	7:51 PM
7:55 PM	8:35 PM
8:55 PM	9:42 PM
9:55 PM	10:42 PM
10:55 PM	11:42 PM
11:55 PM	12:46 AM
SUNDAYS	
7:55 AM	8:46 AM
• 9:00 AM	9:31 AM
• 12:00 N	12:31 PM
• 2:00 PM	2:31 PM
• 4:00 PM	4:31 PM
5:05 PM	5:51 PM
6:00 PM	6:48 PM
• 7:00 PM	7:31 PM
7:30 PM	7:56 PM
8:55 PM	9:41 PM
• 10:00 PM	10:31 PM
11:30 PM	12:18 AM

K Saturday only.
Except Saturday.
• Budd Highliner restricted excursion and pupils' tickets not valid.
H Will not run Oct. 13, Nov. 11, Nov. 27, Dec. 25, Jan. 1, Feb. 23, April 20.
Will not run Oct. 13, Nov. 27, Dec. 25, Jan. 1, Feb. 23.

12-Ride Personal Signature Tickets good for one month cost you $8.89 or 74 cents per ride. They can be bought anytime during the month for use of person to whom ticket is issued. This is in addition to unlimited 12-Ride, 46-Ride and 60-Ride monthly, and 30-day Round Trip tickets. For further information pick up your new Boston and Maine timetable from your ticket agent.

BOSTON AND MAINE RAILROAD

"MINUTE MAN SERVICE"

Subscribe to the TOWNSMAN

ABBOT ACADEMY

Following the senior class picnic on Saturday afternoon, the evening program will present Miss Margaret Sherwood who will speak on "Building a Personality". The lecture will take place in Davis Hall at 8 p.m. and will be open to the public, free of charge.

Miss Patience Hunkin, who is joining the English department at Abbot this year, arrived yesterday from her home in Oxford, England. Miss Hunkin's arrival was postponed in order for her to complete examinations for a Ph. D. degree at the University of Strasbourg. In the interim her classes have been carried by other members of the department.

On Friday evenings throughout the year, interest groups will meet under the direction of members of the Abbot faculty. The students are given an opportunity to indicate the subjects they would enjoy pursuing on a non-credit basis such as modern dance, science, sewing, music listening, current events, and classes in first aid. The groups meet from 7:30 to 8:45 p.m. In the meantine, during the fall term, the members of the senior class are engaged in prepar

(Continued on Page 20)

ON STAGE AT WARNER THEATRE

LAWRENCE, MASS ....

IN PERSON

SUN. NITE, OCT. 12th

ONE PERFORMANCE ONLY

CURTAIN AT 8:30 P.M.

CELEBRATED ATTRACTIONS PRESENTS

London Opera Company

in CARMEN

FIRST AMERICAN TOUR

CAST OF 100

If you've never seen or thrilled to a full-length opera, this is your chance!

TICKETS NOW ON SALE
ALL SEATS RESERVED
$1.20, $1.80, $2.40, $3.60
Tax Included

HARRY C. EAST, M. D.

Resumes His Practice

THURSDAY OCT. 2nd.

BPS HOUSE PAINT

218 - WHITE

ADD EXTRA YEARS

OF WHITER BRIGHTER PROTECTION

TO YOUR HOUSE!

USE **BPS**—THE PAINT THAT MAKES YOUR HOUSE STAY WHITE LONGER

$5.95 PER GAL

W. R. HILL

45 MAIN ST TEL. 102

BOT ACADEMY

llowing the senior class pic
n Saturday afternoon, the eve
program will present Miss
aret Sherwood who will speak
Building a Personality". The
e will take place in Davis
at 8 p.m. and will be open t
ublic, free of charge.

ss Patience Hunkin, who i
ng the English department a
t this year, arrived yesterday
her home in Oxford, England
Hunkin's arrival was post
d in order for her to complet
inations for a Ph. D. degre
e University of Strasbourg. I
nterim her classes have bee
ed by other members of th
rtment.

Friday evenings throughou
ear, interest groups will mee
r the direction of members
Abbot faculty. The student
given an opportunity to ind
the subjects they would enjo
uing on a non-credit basi
as modern dance, science
ng, music listening, curre
ts, and classes in first ai
groups meet from 7:30 to 8:
In the meantine, during th
term, the members of the s
class are engaged in prepar

(Continued on Page 20)

ON STAGE AT
ARNER THEATRE
LAWRENCE, MASS....
IN PERSON
SUN. NITE, OCT. 12th
NE PERFORMANCE ONLY
CURTAIN AT 8:30 P.M.
CELEBRATED ATTRACTIONS PRESENTS
London Opera Company
in CARMEN
FIRST AMERICAN TOUR
CAST OF 100
If you've never seen or thrilled to a full-length opera, this is your chance!
TICKETS NOW ON SALE
ALL SEATS RESERVED
$1.20, $1.80, $2.40, $3.60
Tax Included

E PAINT
-WHITE
YEARS
HOUSE!
HAT MAKES
TE LONGER
$5.95 PER GAL
HILL
TEL. 102

Mr. and Mrs. Donald B. Look in the traditional ceremony of cutting the wedding cake after their marriage Friday, Sept. 26. (Look Photo)

PUNCHARD HIGH

By GLADYS THOMSON

School Paper

A meeting was held last week of all those interested in working on the school paper. At this time Gil Elinger was elected editor-in-chief, Janet Svenson his assistant, Randy Gurley, track representative, Janet Svenson, girl's sports; and Donald Byrnes, football, baseball and basketball. It is expected the first issue will come out sometime next month.

Tests Given

The American Council psychology tests and the California vocational interest tests were given to the seniors Wednesday. On the same day the Otis mental ability tests were given to the sophomores. These tests were given by the guidance department, under the direction of Bernard Kelmurray.

Majorette Section

The following girls compose this years majorette section in the band: Head Majorette, Sandra Guerin: Sandra Ritchie, Milda Beardsall, Betsy Sparks, Helen Andrew, Ann Dolan, Delight Wilson, Betty Ann Fitzgerald, Betty Lou Simeone, Marcia Tagney, Barbara Perkins, Patricia Bourdalais, Joan Adams, Joyce Sullivan, and Sandra Nadeau.

Contest Winner

The winner of the contest held in the school for the purpose of picking a nick-name for the football team was Robert Lakin, a Junior. The name with which he won two tickets to each home game this season was "Blue Devils", the name by which the Punchard team will not be known.

Class Meeting

The Junior class met Monday and voted affirmatively on the following topics: Should we have class rings and should we pay on the average of $4 a year or $.10 a week for 40 weeks to build up the class treasury.

Trips Planned

Trips to the community chest agencies were taken earlier this week by all interested pupils. Trips were also taken by those interested in the United Nations work.

New Association

A meeting of the new Parent Teacher Student association will be held soon. Herbert Ortstein is president. The student representatives are: Grade 7, David Simpson; grade 8, Barry Benson; grade 9, Nancy Sunderland; grade 10, Marcia Tagney; grade 11, Charles Giovinco and grade 12, Joyce Mowatt.

INSURANCE
REAL ESTATE
LIFE INSURANCE
EUGENE A.
BERNARDIN, Jr.
3 MAIN ST. TEL. 2207-W

Wedding...

LOOK — MOORE

At a 4 o'clock ceremony Friday afternoon in St. Augustine's church Miss Mona Anne Moore, 11 Locke st., daughter of the late Mr. and Mrs. James P. Moore, became the bride of Donald B. Look, 115 Main st., son of the late Dr. and Mrs. Percy J. Look. The Rev. Henry B. Smith, O.S.A., performed the ceremony. James Sheard was the soloist and Mary F. Lanigan presided at the organ.

Given in marriage by her brother, James B. Moore, the bride wore a lavendar suit with a purple hat and carried a colonial bouquet of stephanotis centered with an orchid. Mrs. John C. Collins, sister of the bride, as matron of honor, wore a coffee colored suit with a gold hat. She carried a colonial bouquet of stephanotis and yellow roses.

Robert E. Look of North Andover served as best man for his brother.

A reception followed the ceremony at the home of Mr. and Mrs. Robert E. Look in North Andover.

The couple left on a wedding trip to the White Mountains and will reside at 115 Main st. The bridegroom is proprietor of the Look Photo Service where the bride is also employed.

BOOSTERS AFTER 1000 MEMBERS

(Continued from Page One)

Partly as a result of Little League activities there is more wide-spread enthusiasm shown by Andover adults for the new year's Booster activities. Special feature of Thursday's meeting will be football movies shown by Coach Eddie Doherty. All interested are urged to attend.

Heading up the membership drive are: Precinct 1, Charles O. McCullom, Joseph Barrett, John A. Polgreen, Roger H. Whitcomb, Henry J. Dolan, Harrison E. Brown, Dino G. Valz; precinct 2, Leo Schiebler, Norman Richardson, Walter Pearson; precinct 3 Hervey Guertin, James G. Prout, Joseph Normandie, Robert McIntyre; precinct 4, Alex Ritchie, John Rooks; precinct 5, James Butler, Bart Smalley, George Dumont, Henry Meyers, Charles Walent, Albert Warner; precinct 6, Emory Westcott, Lyle Estell and Joe Wright.

Modern politics has proved an effective short course in higher mathematics.

WANTED
House or Apartment. Unfurnished. For Merrimack College Professor. Three adults, one nine-year-old child. In Andover or vicinity. For Fall occupancy. Telephone Andover 371-M.

BRILLIANT
NEW LINE
OF
CHRISTMAS
CARDS
five cents up
THE
McCLELLAN
GIFT SHOP
1 ORCHARD ST. TEL. 1724-M
ALWAYS OPEN

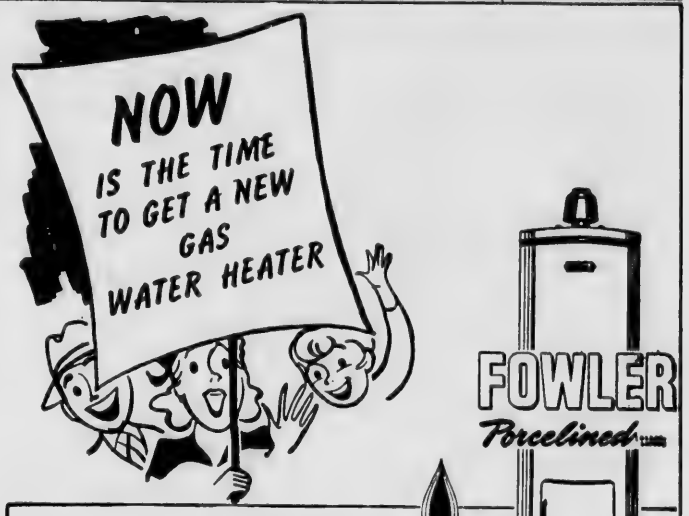

NATURAL GAS
AUTOMATIC WATER HEATERS
AS LOW AS $139.95 DELIVERED
$25 INSTALLATION ALLOWANCE
LIBERAL ALLOWANCE
for your old water-heating equipment
your old water-heating equipment is
YOUR DOWN PAYMENT
BUDGET TERMS AS LOW AS
$5.85 A MONTH
Is your old water heater slow, leaky, expensive to use? Trade it in now as down payment on a new, automatic Fowler . . with glass-lined tank covered by 15-year prorated warranty. It *can't* rust . . . *can't* corrode! *Then* you'll enjoy all the clean, low-cost hot water you want . . . anytime . . . from any tap. Besides, while this special offer lasts we'll pay $25 toward its installation cost Come in . . let's talk it over . . NOW!
• LIMITED-TIME OFFER •
Lawrence Gas & Electric Co.
NEW ENGLAND . . . the PLACE TO LIVE AND WORK

J. J. HURLEY & COMPANY
HEATING . . VENTILATING
POWER PLANTS

17-19 Power St. . . Boston 25 . Massachusetts
Telephones: COlumbia 5-5800—5-5801

DU MONT QUALITY
now starts at
$199.95**

DuMont CLINTON
17" rectangular DuMont tube. *All-wood* cabinet. Plextone finish in bracken brown or blond. Built-in antenna.

GET PROOF YOU CAN SEE..
Du Mont gives you more!

In this store . . . dial the proof before you buy! See the clear beauty of the DuMont picture! Hear DuMont's richer sound! Admire the cabinet . . . examine it! Compare . . . and choose DuMont!

**No extra charge for Federal Excise Tax and Warranty or mahogany finish. Blond model price slightly higher. Price subject to change.
*Trade Mark

At
F. J.
LEONE CO.
430 Essex St., Opp. Macartney's
LAWRENCE TEL. 6197

BALLARDVALE

Mrs. Ruth Green, Correspondent, Telephone 1093-J

Pilgrim Fellowship

A meeting of the Pilgrim Fellowship of the Union Congregational church was held in the vestry Sunday night when election of officers was held. Anne McFarlane led the meeting and Joanne Myers was the pianist. Paul Bouleau was elected president and Margaret Bouleau was chosen secretary-treasurer.

W.S. of C.S. Meeting

A meeting of the Women's Society of Christian Service will be held in the vestry next Thursday evening. Mrs. Robert J. McCune and Mrs. Frank Orlando will be co-hostesses.

P.T.A. Meeting

The Ballardvale PTA will hold its first meeting tonight in the Bradlee school. Philip Wormwood of the Punchard High school faculty will be the guest speaker.

Friendly Guild

The Friendly Guild of the Union Congregational church will meet Thursday, Oct. 9, at 8 p.m. at the home of the president Mrs. Albert Warner of High st. Mrs. Russell Hall will be co-hostess and Mrs. Randolph Perry will have charge of devotions.

MORRISSEY TAXI
TWO-WAY RADIOS
TEL. 59
INSTANT SERVICE
6 CARS • 32 PARK ST.

Men's Club

The Methodist Men's club will hold its regular meeting Saturday evening in the church vestry. The Rev. Robert J. McCune and Henry Meyers will be in charge of refreshments.

Family Day

Family day was observed at the Methodist church last Sunday. The day's activities included the regular morning worship service which was followed by a luncheon on the side lawn of the church. In the afternoon a hymn-sing was held. Special music for this occasion was furnished by Roger Huebner and Ed Monfert of Boston university who accompanied the singing with special trumpet numbers. Mrs. Robert McCune played a flute solo. The pianist was Van Van Dessend, also of Boston university. During the family observance pictures of Sallman's "Head of Christ" were awarded to Mrs. Frank Orlando (youngest family present), Mrs. E. W. Brown (oldest family present), and Mrs. James Green (largest family present.) During the service, the Rev. Robert McCune led the singing. Mrs. Henry Meyers, chairman of the Methodist Commission for Worship and Evangelism for the church was in charge of the day's events.

Personal Shower

Miss Norma Quinn, daughter of Mr. and Mrs. Peter Quinn of River st. was pleasantly surprised at a personal shower tendered her at the home of her cousin Mrs. Christopher Morgan in Danvers Monday evening. Miss Quinn will marry David Walsh of Marland street Saturday, Oct. 26 at St. Augustine's church.

The room was prettily decorated with pink and white streamers and the honored guest received many lovely gifts. A buffet luncheon was served by the hostess. Guests were present from Lowell, Beverly, Danvers, Andover and Ballardvale. Those present from Ballardvale were: Mrs. Leo Pimpare, Mrs. John Hurley, Mrs. George Sparks, Mrs. Lionell Buckley, Mrs. Francis Riley, Mrs. James Sparks, Mrs. Harry Trow, Mrs. Chester MacMillan, Mrs. Peter Quinn, Mrs. Frank Froburg, Mrs. John Sweeney, Miss Blanche Znamierowski and Miss Quinn.

Community Meeting

A meeting was held in the Ballardvale Community room Monday evening for the purpose of disposing of the community association property. William Riley presided and a committee of the following three men were appointed to dispose of the stoves which are in the room: Ralph Sharpe, Norman Kibbee and James Butler. These will be sold to the highest bidders. It was decided to leave the chairs, piano and stage curtains in the hall. Money realized from the sale is to be divided between community organizations in town.

Rally Day

Sunday, Oct. 5 will be observed at the Union Congregational church in Ballardvale as Rally day and Parents day. Parents are especially urged to make an effort to join with the children next Sunday to see at close range what the Sunday school is planning this term.

The newly formed board of religious education comprising some 20 members has planned a fine program. The Rev. George G. Ackerly, secretary of the Greater Lawrence council of churches will bring a special message.

Personals

Frank Serio of Lowell Junction has returned home from Italy where he spent the last three months visiting relatives and friends in Palermo, Rome, Naples and his home town S. Stesano Di. Cananstrs.

Clifford Lawrence, USN, who has been spending a short time with his parents Mr. and Mrs. Benjamin Lawrence of Clark rd. has returned to Alameda, Cal.

Miss Dorothy Perviccoi of Lawrence was the Sunday guest of Mr. and Mrs. Ronald Gibson of River st.

Mrs. Ralph Greenwood of Tewksbury st. has returned home after visiting relatives in Auburn, Me., and Dover, N.H.

Mrs. James Nicoll of Clark rd. has been entertaining her brother Robert Kibbee of Roxbury.

Mr. and Mrs. James McGee of Milton were the Sunday guests of Mr. and Mrs. George Sparks of River st.

Alfred Lee of the Friends Meeting, Lawrence conducted the service at the Union Congregational church Sunday.

William Shaw of Marland st. has returned home from a two weeks' cruise with the naval reserves to Nova Scotia.

Miss Harriet Schofield of Tewksbury st., a senior at Perry Kindergarden school, has been elected president of her class.

Mr. and Mrs. Anthony Glorioso of Baltimore, Md., are guests of Mr. and Mrs. Frank Serio of Lowell Junction.

Robert C. Vogt is recuperating at his home on Hall ave. after suffering a broken ankle about 10 days ago.

Catholic Club To Open Season

The Andover Catholic club will open its fall season Monday evening, Oct. 6 in St. Augustine's school hall. Dinner will be served at 6:30 p.m. and will be followed by a short business meeting.

Atty. Joseph P. Healey of Boston will discuss with the club "Pending proposals for tax changes in Massachusetts." Atty. Healey is executive director of the Massachusetts Special Commission on Taxation established by the legislature to study the entire state tax structure and to recommend laws to overhaul and correlate the entire system.

The program has been arranged by Atty. Andrew A. Caffrey.

VALE MOVIES

At 6:30 p.m. and 7:30 p.m. Monday, Oct. 6 movie programs will be shown at the Ballardvale library, the first six grades to attend the first showing and older students the latter.

In inflation your dollar is drawn and quartered.

Republicans Plan Harvest Supper

Local Republicans are pointing to the campaign opening harvest supper to be held at 6:30 p.m. Wednesday, Oct. 6 in the high school cafeteria.

Designed primarily for those wanting a Republican victory and willing to work for it, the program has but one featured speaker, Beatrice H. Mullaney, candidate for secretary of state. Toastmaster Philip K. Allen, executive secretary of the Massachusetts Republican committee, will also present the local candidates on the ticket.

A surprise political maneuver awaits the workers in Andover's own "Write for Victory" plan to be unveiled at the supper. A musical program will also be presented.

The harvest supper committee includes, Mrs. Warren E. Barker, Kirk Batchelder, Fred W. Bradley, Mrs. James F. Dolan, Mrs. Allen Dunlop, Alexander G. Gibson, Mrs. Fred Kent, Miss Barbara Loomer, Mrs. Randolph Perry, Mrs. William T. Rich, George Grant, Robert Vogt, Roland H. Sherman, Frederick A. Stott, Vincent F. Stulgis and Irving J. Whitcomb.

A jet bomber flying 600 m.p.h. develops the equivalent of 55,680 h.p.

FROZEN FOOD LOCKERS
Quality Meats
Plus
Frozen fruits and vegetables
Available
At a Saving
Inquire
N. E.
MILK PRODUCERS ASS'N
TANTALLON RD TEL. 70

PAINTS
WALLPAPERS
ART SUPPLIES
EVERYTHING
in
ART SUPPLIES
for the
Professional
or
Amateur
COLE
PAINT & WALLPAPER C
46 MAIN ST. TEL. 1

Bostonian
Pedigreed Grains
STALWART
Style 6730
Brown Scotch Grain
$15.95
others from $11.95

HERE'S DISTINCTIVE good looking grain leather that pays off handsomely in **looks, ease of performance** and **endurance.** No leather responds so admirably to an application of shoemaking genius. Insist on Bostonian Scotch Grain. And get the finest. Today!

Elander & Swanton
ANDOVER INCORPORATED EXETER

Eating out
is always delightful at

Ann's ANDOVER COTTAG
SOUTH MAIN ST. ANDOVER
CHOICE LIQUORS
DAILY 5 P.M. TO 11 P.M.
SUNDAYS & HOLIDAYS 12 N to 8:30 P.M.
– Closed Mondays –
RESERVATIONS: CALL AND. 1860
ROOM AVAILABLE FOR PARTIES

Language Expe
With Sixth G

The Central elementary sch
In conjunction with three Phill
Academy French teachers is t
year presenting an attractive
periment to the third grade pup
of Andover. Similar in nature
work being tried out elsewhere
the nation, all of the third gra
pupils at this Andover school w
spend fifteen to twenty minut
four times a week listening to a
then speaking French.

Based upon the principle tha
foreign language is most eas
assimilated at an early age, t
classes will be conducted entire
in oral fashion. After initial
planation of the project the
structors will speak in Fren
only, and the children individua
as a group will respond in ki
songs, games, counting, sing
conversations – all will be carri
on without recourse to English.

Said Miss Catherine Barre
principal of the Central elementa
school, "We are tremendous
pleased to be able to offer our
third grade children the oppor
nity to open the language door
easily and at such an early ag

Merrimack College
Buildings Dedicate

The three permanent buildings
Merrimack college were dedicat
and blessed Monday by the R
Rev. Richard J. Cushing, Arch
bishop of Boston, who announc
to the large gathering present th
two more buildings will be erect
in the next five years, one of th
a chapel which he will dona
himself.

The buildings were named
the order of their completio
Cushing Hall is the physic
science building, first occupied
1949; Sullivan Hall, named
memory of the Very Rev. Mortim
Sullivan, O.S.A., provincial fou
of Merrimack college, was
occupied in 1951 for instruction
liberal arts and business admin
ration; and Austin Hall, just co
pleted, which is the faculty re
dence and contains the admin
ration offices and monas
chapel.

Among those taking part in t
ceremonies were the Most Re
Joseph A. Hickey, O.S.A., pr
general of the Order of Hermits
St. Augustine, from Rome, and t
Very Rev. Joseph M. Dougher
O.S.A. prior provincial. The Ve
Rev. Vincent A. McQuade, O.S.
Ph.D., president of the colle
was master of ceremonies.

The main altar in the new fac
building and two side alt
were consecreated early Mond
morning by the Rev. Fr. Hicke
and the Rev. Fr. Dougherty, t
former being consecrated to t
Mother of Good Counsel and t
latter to the Sacred Heart and
Joseph. Twelve more smaller
altars will be consecrated at a la
date.

DAY and NIGHT
TAXI SERVICE
ANDOVER TAXI SERVICE
.. CALL 414 ..
POST OFFICE AVENUE

ublicans Plan rvest Supper

al Republicans are pointing e campaign opening harvest r to be held at 6:30 p.m. Wed- y, Oct. 6 in the high school ria.

igned primarily for those ng a Republican victory and g to work for it, the program but one featured speaker, ice H. Mullaney, candidate ecretary of state. Toastmaster o K. Allen, executive secre- of the Massachusetts Repub- committee, will also present cal candidates on the ticket. surprise political maneuver s the workers in Andover's "Write for Victory" plan to veiled at the supper. A musi- rogram will also be presented. e harvest supper committee des, Mrs. Warren E. Barker, Batchelder, Fred W. Bradley, James F. Dolan, Mrs. Allen pp, Alexander G. Gibson, Mrs. Kent, Miss Barbara Loomer, Randolph Perry, Mrs. William Rich, George Grant, Robert Roland H. Sherman, Frederic tott, Vincent F. Stulgis and g J. Whitcomb.

A jet bomber flying 600 h. develops the equivalent 5,680 h.p.

OZEN FOOD LOCKERS
Quality Meats
Plus
ozen fruits and vegetables
Available
At a Saving
Inquire
N. E.
ILK PRODUCERS ASS'N
NTALLON RD TEL. 70

PAINTS
WALLPAPERS
ART SUPPLIES
EVERYTHING
in
ART SUPPLIES
for the
Professional
or
Amateur
COLE
INT & WALLPAPER C
MAIN ST. TEL. 11

l at
VER COTTAG
ANDOVER
P.M. TO 11 P.M.
IDAYS 12 N to 8:30 P.M.
sed Mondays –
NS: CALL AND. 1860
ABLE FOR PARTIES

Language Experiment Here With Sixth Grade Pupils

The Central elementary school in conjunction with three Phillips academy French teachers is this year presenting an attractive experiment to the third grade pupils of Andover. Similar in nature to work being tried out elsewhere in the nation, all of the third grade pupils at this Andover school will spend fifteen to twenty minutes four times a week listening to and then speaking French.

Based upon the principle that a foreign language is most easily assimilated at an early age, the classes will be conducted entirely in oral fashion. After initial explanation of the project the instructors will speak in French only, and the children individually or as a group will respond in kind. Songs, games, counting, simple conversations – all will be carried on without recourse to English.

Said Miss Catherine Barrett, principal of the Central elementary school, "We are tremendously pleased to be able to offer our 75 third grade children the opportunity to open the language door so easily and at such an early age. We are equally pleased to have the able, skilled cooperation of the three Phillips academy French teachers, Dr. James H. Grew, Floyd T. Humphries, and Stephen Whitney. Dr. Grew did some of this experimental teaching in New Haven during the summer and returned enthusiastic over the prospect of continued experimentation here in Andover. Our teachers and our pupils are eagerly anticipating this work which will begin on Monday, October 6."

FRIENDS OF TEWKSBURY

The board of directors of the Friends of Tewksbury met Tuesday, Sept. 30, at the Tewksbury state hospital. Plans for the annual meeting and the year's work were discussed.

Mrs. John S. Barss and Mrs. Eugene A. Bernardin of Andover attended the meeting.

Merrimack College Buildings Dedicated

The three permanent buildings at Merrimack college were dedicated and blessed Monday by the Rt. Rev. Richard J. Cushing, Archbishop of Boston, who announced to the large gathering present that no more buildings will be erected in the next five years, one of them a chapel which he will donate himself.

The buildings were named in the order of their completion. Cushing Hall is the physical science building, first occupied in 1949; Sullivan Hall, named in memory of the Very Rev. Mortimer Sullivan, O.S.A., provincial founder of Merrimack college, was occupied in 1951 for instruction in liberal arts and business administration; and Austin Hall, just completed, which is the faculty residence and contains the administration offices and monastic chapel.

Among those taking part in the ceremonies were the Most Rev. Joseph A. Hickey, O.S.A., prior general of the Order of Hermits of St. Augustine, from Rome, and the Very Rev. Joseph M. Dougherty, O.S.A. prior provincial. The Very Rev. Vincent A. McQuade, O.S.A., Ph.D., president of the college, was master of ceremonies.

The main altar in the new faculty building and two side altars were consecreated early Monday morning by the Rev. Fr. Hickey, and the Rev. Fr. Dougherty, the former being consecrated to the Mother of Good Counsel and the latter to the Sacred Heart and St. Joseph. Twelve more smaller altars will be consecrated at a later date.

DAY and NIGHT
TAXI SERVICE
ANDOVER
TAXI SERVICE
... CALL 414 ...
POST OFFICE AVENUE

Births...

REMMES – A daughter, Judith Ann, Sept. 7 at the North Country Community hospital, Glen Cove, Long Island, N.Y., to Mr. and Mrs. Joseph A. Remmes of Levittown, Long Island. The mother is the former Frances Reidy of Andover. The father is an engineer for the Sperry Gyroscope company. Grandparents are Mr. and Mrs. Frank A. Remmes of Portland, Conn., formerly of Lawrence, and Mr. and Mrs. Patrick F. Reidy of Main st.

POLEATEWICH – A son, William Joseph Jr., Sept. 24 at the Lawrence General hospital to Mr. and Mrs. William Poleatewich (Joan Brizee) of 80 High st.

PRATT – A son, Norman James Jr., Sept. 24 at the Clover Hill hospital to Mr. and Mrs. Norman J. Pratt (Faye Vincent) of Argilla rd.

COLLINS – A daughter, Sept. 29 at the Bon Secours hospital to Mr. and Mrs. Arthur Collins (Louise Doyle) of 84 Maple ave.

MERCHANT – A son, William Thomas, Sept. 10. at St. Agnes hospital White Plains, N.Y., to Mr. and Mrs. Robert C. Merchant. The paternal grandparents are Mr. and Mrs. William H. Merchant of Canterbury st.

Corrected Notice

JOHNSON – A daughter, Pamela, Sept. 23 at the Lawrence General hospital to Mr. and Mrs. Robert Johnson (Patricia Lewis) of 42 Salem st.

WEDDING INTENTION

The following wedding intention has been filed at the office of Town Clerk George H. Winslow:

Donald E. Hilton, 165 Massachusetts ave., North Andover and Barbara Ann Johnson, 58 Balmoral st.

BEAN SUPPER CANCELLED

The bean supper which was to have been held by the Square & Compass club Saturday evening has been cancelled due to unavoidable circumstances.

INVITATION
To view the newest advance in modern living the 1952 Lincoln on display at the Better Homes for Better Living Exposition – to be held at the Central Catholic Auditorium Oct. 2 - 3 - 4 - 5.
"KEN" CROMPTON'S
ARLINGTON MOTORS, INC.
Your Mercury and Lincoln Dealer
Authorized Sales and Service
622 BROADWAY • LAWRENCE • TEL. 37188

The New CENTRAL Elementary SCHOOL
is fitted with the most modern
application of the newest plumbing
fixtures developed to date . . . .
INSTALLATION BY
DOMENICK MANGANO & SONS
PLUMBING AND HEATING CONTRACTORS
61 ESSEX STREET - LAWRENCE, MASSACHUSETTS

CLASSIFIED BUSINESS DIRECTORY

AUTO REPAIRING

CALDWELL'S SERVICE
REPAIRS TO ALL MAKES OF CARS
CITIES SERVICE GAS & OILS
TEL. 8631 14 No. MAIN ST.

CLARK MOTOR CO.
AUTHORIZED
CHRYSLER - PLYMOUTH
SALES and SERVICE.
PAINTING and BODY WORK IN OUR OWN SHOP.
41 PARK ST., ANDOVER
Tel. Andover 333

PARK ST. GARAGE
GENERAL AUTO REPAIRING
JENNY GAS & OILS
33 PARK ST. TEL. 240

TOMPKINS SERVICE
416 No. Main St. Tel. 8302
CONVERTIBLE TOPS
29.95 - 39.95
Plus Installation

AUTO SEAT COVERS

COLUMBIA AUTO SEAT COVERS
ADD NEW BEAUTY TO YOUR CAR.
165 So. Broadway Law. - Tel 32205

BAKERIES

Andover's Complete Bakery Shop
FORD'S
FRESH PASTRIES DAILY

BOTTLED GAS

NATURAL GAS EQUIPMENT
ANDOVER HOME SERVICE
1 ESSEX ST. TEL. 1970
BOTTLED GAS INSTALLATION

BUILDING MATERIAL

Lumber — Paints
Paper and Hardware
Mason Supplies
J. E. Pitman Est.
63 PARK ST. ANDOVER
TEL. 664

CESSPOOLS

CESSPOOLS PUMPED OUT
—ALSO—
Cesspools and Septic Tanks Installed
CHARLES CORBEIL
TEL. LOWELL 7236

CLEANSERS & DYERS

CLEANSING
PRESSING
TAILORING
MEN'S AND LADIES' GARMENTS
CALL 1169
Elander & Swanton
56 MAIN ST.
ANDOVER, MASS.

ELECTRICIANS

ARCHIE A. GUNN
MASTER ELECTRICIAN
Wiring for
Oil Burners – Light – Power
MOTOR & APPLIANCE REPAIRS
41 PINE ST. TEL. AND. 920

FLORISTS

SPECIALIZING IN ALL TYPES OF
FLORAL DESIGN
COLEMAN'S FLOWERS
8 ESSEX ST.
TEL. 878
NIGHTS CALL LAW. 80718

JEWELERS

Lawrence's Oldest Jewelers
Caliri
INCORPORATED
Diamond Merchants
Jewelers
447 ESSEX ST. Near Hampshire
LAWRENCE TEL. 23330

Reputable Jewelers For Over 77 Yrs.
WATCH CRYSTALS
NEVER MORE THAN 50¢
Round or Fancy
SCANNELL'S
CENTRAL BLDG., LAW. TEL. 5676

PHOTOGRAPHERS

LOOK
PHOTO SERVICE
DEVELOPING – PRINTING
CAMERAS & SUPPLIES
PICTURE FRAMING
MUSGROVE BLDG., TEL. 1452

REAL ESTATE

Fred E. Cheever
REAL ESTATE
21 MAIN STREET
TELS. 775 & 1098

W. SHIRLEY BARNARD
Real Estate and Insurance
at
Main and Barnard Streets
Telephone 202

K. C. KILLORIN
REALTOR
77 Main St. Andover
Tel. 2272

JOSEPH C. OAKES
REAL ESTATE
14 Park Street
TELS. 1537 or 1499

R. C. SIMMERS
REAL ESTATE – INSURANCE
358 NO. MAIN ST. TEL. 2316

MISS B. M. THOMES
REAL ESTATE AGENCY
Rocky Hill Road, Andover
TEL. AND. 2320-R

RESTAURANTS

CHOICE OF FINE FOODS AND LIQUORS
LOUIS SCANLON'S
☆ ON THE ANDOVER LINE ☆

WHITEY'S
CHOICE FOODS & LIQUORS
SPECIALIZING IN
PIZZA
NOONTIME LUNCHES
Essex Street

You'll Enjoy
SWANSON'S SNACK SHOP
"WHERE FRIENDS MEET"

SERVICE STATIONS

Drive In At
Your Friendly Tydol Dealer
ELM STREET SERVICE STATION
15 ELM ST. TEL. 389

Here To Serve . .
John M. Murray
Gulf
Super Service
COR. MAIN AND CHESTNUT STREETS

TRAVEL

ANDOVER TRAVEL BUREAU
Agency For All Airlines
and Steam Ship Lines
21 MAIN ST. TEL. 775 - 1098
Fred E. Cheever, Mgr.

WALLPAPERS

WALLPAPER
ALLIED PAINT STORES
Joseph T. Gagne, President
34 Amesbury St. Lawrence

WINES & LIQUORS

LIQUORS - WINES - BEERS
DRISCOLL'S
PACKAGE STORE, INC.
TEL. 1004 We Deliver

LIST YOUR BUSINESS IN THE
TOWNSMAN CLASSIFIED DIRECTORY
TEL. 1943

OBITUARIES

MRS. CHARLES EMERSON

Mrs. Susan (Peabody) Emerson, wife of Charles Emerson, died Thursday at her home on Woburn st., Ballardvale, after a short illness. Mrs. Emerson was a native of North Reading.

Surviving besides her husband is a daughter, Madeline, wife of Philip Dodge of Stratford, Conn.

The funeral was held Saturday from the Lundgren funeral home with services at 2 p.m. conducted by the Rev. Roy E. Nelson Jr. Burial was in Riverside cemetery, North Reading.

The bearers were: Everett Ward, James Butler, Willis Chick and George Symonds.

MRS. HARRY A. RAMSDELL

Mrs. Elizabeth (Hennessey) Ramsdell, wife of Atty. Harry Ames Ramsdell, of 16 Summer st., died Sept. 26 at the home of her sister in Lowell where she had resided for the past two years.

Surviving besides her husband are three sisters, Mrs. Edward J. O'Donnell, Miss Theresa L. Hennessey, and Miss Katherine V. Hennessey, supervisor of music in the Lowell schools, all of Lowell; a brother James F. Hennessey of Lowell; and three stepdaughters, Mrs. John B. Russell of New Bedford, Mrs. Paul R. O'Donnell of Peakeskille, N.Y., and Mrs. Edwin L. Tucker of Falls Church, Va.

The funeral was held Tuesday morning with a Mass of requiem in St. Margaret's church at 10 a.m. Burial was in St. Patrick's cemetery, Lowell.

MRS. JOHN MACBETH

Mrs. Jessie (Gardner) Macbeth, wife of John Macbeth, 9 Kenilworth st., died in the Lawrence General hospital Thursday after a short illness. A native of Glasgow, Scotland, she had resided in Greater Lawrence for the past 36 years.

Surviving besides her husband is a son, Alex G., of Andover; a sister Mrs. Catherine Pollard of Vancouver, B. C., and several nieces and nephews.

The funeral was held Monday at 2 p.m. from the Charles F. Dewhirst funeral home Methuen, with services by the Rev. James Russell of the First United Presbyterian church, Lawrence. Burial was in Bellevue cemetery.

The bearers were: Arthur E. Steinert, Harold Haller, Roy Bergham, Thomas Heath, George Cunningham and James Walsh.

Representing the Lady Caledonians were: Mrs. James McGee, Mrs. Agnes Crawford, Mrs. Alex Lang, Mrs. Alex Lawn, Mrs. Robert Anderson, Mrs. Adam Murray and Mrs. Oswald Fisher.

MISS MARY MARLAND POOR

Miss Mary Marland Poor of Middlebury, Vt., formerly of Andover, died Sept. 30. She was the daughter of the late George H. and Sarah Marland Poor.

The funeral is strictly private and it is requested that no flowers be sent.

ABBOT ACADEMY

(Continued from Page 16)

tions for the presentation of the class play on Dec. 6.

Following the resignation of Mrs. Patrick Morgan who last year taught art at Abbot, Miss Hearsey announced today the appointment of Howard Coon to fill the facancy. Mr. Coon is a graduate of the Rhode Island School of Design; he is a well-known artist, and the brother of Raymond Coon, teacher of piano and organ at Abbot. Mrs. Morgan has organized the department during the opening days of school pending the appointment of a successor.

Showing in the John-Esther Gallery at Abbot academy is an exhibition of the paintings of Raymond Coon. Mr. Coon's work is mostly in oils, and depicts with great charm and variety the New England countryside and scenes among the dunes on New England shores. The gallery is open during the daytime, and visitors are welcome.

The vesper service on Sunday will be conducted by the Rev. Raymond Calkins, D.D., pastor emeritus, First Church in Cambridge.

To much social security is a to become shiftless security.

LEGAL

Commonwealth of Massachuse
Docket No. 23
PROBATE COURT
Essex, ss.

To all persons interested in the ate of DAVID S. BURNS late of ver, in said County, deceased.

A petition has been presente said Court for probate of a certain trument purporting to be the last of said deceased by FLORENC BURNS, named in said will as FL NCE SOUTAR BURNS of Andove said County, praying that she be pointed executrix thereof wi iving a surety on her bond.

If you desire to object thereto yo your attorney should file a written earance in said Court at Salem b en o'clock in the forenoon on the s ay of October, 1952, the return da his citation.

Witness, JOHN V. PHELAN, ire, First Judge of said Court, ateenth day of September, in the e thousand nine hundred and wo.

JOHN J. COSTELLO, Regi
AMES W. McMANUS, ATTORNEY, ty State Building, awrence, Mass. 18-25-

Commonwealth of Massachuset
Docket No. 238
PROBATE COURT
Essex, ss.

To RALPH W. BUSHWAY of And said County of Essex, and to rs apparent or presumptive an e Massachusetts Department of l Health.

A petition has been presente said Court alleging that said RA BUSHWAY is an insane person ying that GEORGE F. BUSHW Andover in said County or s her suitable person be appointed ardian.

If you desire to object thereto yo ur attorney should file a written earance in said Court at Lawrence en o'clock in the forenoon on the urteenth day of October 1952, the n day of this citation.

Witness, JOHN V. PHELAN, Es rst Judge of said Court, this se enth day of September in the e thousand nine hundred and f wo.

JOHN J. COSTELLO, Regi
25-2-9

Commonwealth of Massachuset
PROBATE COURT
Essex, ss.

To all persons interested in the te of DOROTHY A. ROUSE, lat dover in said County, deceased.

A petition has been presented id Court for license to sell at p te sale, certain real estate of deceased.

If you desire to object thereto yo ur attorney should file a written earance in said Court at Lawrence en ten o'clock in the forenoon on urteenth day of October 1952, the n day of this citation.

WITNESS, JOHN V. PHELAN, Esq rst Judge of said Court, this twe cond day of September in the e thousand nine hundred and f wo.

JOHN J. COSTELLO, Regi
om the office of, chard K. Gordon dover, Mass. 25-2-9

Commonwealth of Massachuset
Docket No. 234
PROBATE COURT
Essex, ss.

To all persons interested in the te of CHARLES HARRINGTON, Edgecomb in the County of in State of Maine deceased.

A petition has been presented id Court for license to sell at te sale certain real estate of deceased.

If you desire to object thereto your attorney should file a wri pearance in said Court at Lawre efore ten o'clock in the forenoon e fourteenth day of October 1952, turn day of this citation.

Witness, JOHN V. PHELAN, ire, First Judge of said Court, teenth day of September in the e thousand nine hundred and f wo.

JOHN J. COSTELLO, Regis
25-

RS. JOHN MACBETH

Mrs. Jessie (Gardner) Macbeth, ife of John Macbeth, 9 Kenilworth ., died in the Lawrence General spital Thursday after a short ill- ss. A native of Glasgow, Scot- nd, she had resided in Greater awrence for the past 36 years.

Surviving besides her husband a son, Alex G., of Andover; a ster Mrs. Catherine Pollard of ancouver, B. C., and several eces and nephews.

The funeral was held Monday at p.m. from the Charles F. Dew rst funeral home Methuen, with ervices by the Rev. James Rus- ll of the First United Presbyte rian church, Lawrence. Burial as in Bellevue cemetery.

The bearers were: Arthur E. einert, Harold Haller, Roy Ber- am, Thomas Heath, George Cun- ngham and James Walsh.

Representing the Lady Caledo- ans were: Mrs. James McGee, s. Agnes Crawford, Mrs. Alex ng, Mrs. Alex Lawn, Mrs. obert Anderson, Mrs. Adam Murr and Mrs. Oswald Fisher.

ISS MARY MARLAND POOR

Miss Mary Marland Poor of iddlebury, Vt., formerly of ndover, died Sept. 30. She as the daughter of the late eorge H. and Sarah Marland oor.

The funeral is strictly pri- te and it is requested that no owers be sent.

BBOT ACADEMY

(Continued from Page 16)

ons for the presentation of the ass play on Dec. 6.

Following the resignation of Mrs trick Morgan who last yea ight art at Abbot, Miss Hearse nounced today the appointmen Howard Coon to fill the facan . Mr. Coon is a graduate of the ode Island School of Design; he a well-known artist, and the other of Raymond Coon, teacher piano and organ at Abbot. Mrs rgan has organized the depart nt during the opening days of hool pending the appointment successor.

Showing in the John-Esther Ga y at Abbot academy is an exhi ion of the paintings of Raymon on. Mr. Coon's work is mostly oils, and depicts with grea arm and variety the New En nd countryside and scenes ong the dunes on New England ores. The gallery is open durin daytime, and visitors are wel ne.

The vesper service on Sunda l be conducted by the Rev ymond Calkins, D.D., pastor eritus, First Church in Cam dge.

To much social security is a become shiftless security.

E. M. LOEW'S
MERRIMAC PARK
DRIVE-IN
Theatre
LOWELL & LAWRENCE BOULEVARD Route 110
TONIGHT THRU SAT.
JOHN DERek
DONNA REED
"SATURDAY'S HERO"
ALAN LADD
ELIZABETH SCOTT
"RED MOUNTAIN"
In Technicolor
FIRST SHOW 7
NEWS—SHORTS
America's MOST MODERN DRIVE-IN

LEGAL NOTICES

Commonwealth of Massachusetts
Docket No. 238,791
PROBATE COURT

Essex, ss.

To all persons interested in the estate of DAVID S. BURNS late of Andover, in said County, deceased.

A petition has been presented to said Court for probate of a certain instrument purporting to be the last will of said deceased by FLORENCE S. BURNS, named in said will as FLORENCE SOUTAR BURNS of Andover, in said County, praying that she be appointed executrix thereof without giving a surety on her bond.

If you desire to object thereto you or your attorney should file a written appearance in said Court at Salem before ten o'clock in the forenoon on the sixth day of October, 1952, the return day of this citation.

Witness, JOHN V. PHELAN, Esquire, First Judge of said Court, this sixteenth day of September, in the year one thousand nine hundred and fifty two.

JOHN J. COSTELLO, Register.

JAMES W. McMANUS, ATTORNEY,
Bay State Building,
Lawrence, Mass. 18-25-2

Commonwealth of Massachusetts
Docket No. 238,813
PROBATE COURT

Essex, ss.

To RALPH W. BUSHWAY of Andover in said County of Essex, and to his heirs apparent or presumptive and to the Massachusetts Department of Mental Health.

A petition has been presented to said Court alleging that said RALPH W. BUSHWAY is an insane person and praying that GEORGE F. BUSHWAY of Andover in said County or some other suitable person be appointed his guardian.

If you desire to object thereto you or your attorney should file a written appearance in said Court at Lawrence before ten o'clock in the forenoon on the fourteenth day of October 1952, the return day of this citation.

Witness, JOHN V. PHELAN, Esquire, First Judge of said Court, this seventh day of September in the year one thousand nine hundred and fifty-two.

JOHN J. COSTELLO, Register.
25-2-9

Commonwealth of Massachusetts
PROBATE COURT

Essex, ss.

To all persons interested in the estate of DOROTHY A. ROUSE, late of Andover in said County, deceased.

A petition has been presented to said Court for license to sell at private sale, certain real estate of said deceased.

If you desire to object thereto you or your attorney should file a written appearance in said Court at Lawrence before ten o'clock in the forenoon on the fourteenth day of October 1952, the return day of this citation.

WITNESS, JOHN V. PHELAN, Esquire, First Judge of said Court, this twenty-second day of September in the year one thousand nine hundred and fifty-two.

JOHN J. COSTELLO, Register
from the office of,
Richard K. Gordon
Andover, Mass. 25-2-9

Commonwealth of Massachusetts
Docket No. 234616
PROBATE COURT

Essex, ss.

To all persons interested in the estate of CHARLES HARRINGTON, late of Edgecomb in the County of Lincoln State of Maine deceased.

A petition has been presented to said Court for license to sell at private sale certain real estate of said deceased.

If you desire to object thereto you or your attorney should file a written appearance in said Court at Lawrence before ten o'clock in the forenoon on the fourteenth day of October 1952, the return day of this citation.

Witness, JOHN V. PHELAN, Esquire, First Judge of said Court, this sixteenth day of September in the year one thousand nine hundred and fifty-two.

JOHN J. COSTELLO, Register.
25-2-9

Notice Of Certain Unclaimed Savings Bank Accounts Held By Andover Savings Bank Andover, Massachusetts

Pursuant to G. L. Chap. 200A notice is given that the following described savings accounts of the following named presumed owners, whose last known residence was in the city or town indicated, will be turned over to the Commissioner of Corporations and Taxation on or before November first and that thereupon the holder thereof shall cease to be liable therefor.

Name of Depositor	Last Known Address
Patrick Mooney or Janet H. Mooney	131 No. Main St. Andover
William Wallace Scott	c/o Dr. C. W. Scott, 24 Florence St., Andover

In addition to the above listed accounts, this bank is holding four accounts of less than $25.00 each, totalling $17.50 to be turned over to the Commissioner. A list of these accounts is available at this Bank.

Commonwealth of Massachusetts
Docket No. 238,891
PROBATE COURT

Essex, ss.

To all persons interested in the estate of PHILIAS LAROCHE late of Andover in said County, deceased.

A petition has been presented to said Court, for probate of a certain instrument purporting to be the last will of said deceased by EVA BOLDUC of Andover in said County, praying that she be appointed executrix thereof without giving a surety on her bond.

If you desire to object thereto, you or your attorney should file a written appearance in said Court at Salem before ten o'clock in the forenoon on the twentieth day of October 1952, the return day of this citation.

Witness, JOHN V. PHELAN, Esquire, First Judge of said Court, this twenty-fifth day of September in the year one thousand nine hundred and fifty-two.

JOHN J. COSTELLO, Register.
2-9-16

Commonwealth of Massachusetts
No. 137778
PROBATE COURT

Essex, ss.

To all persons interested in the trust estate under the will of FRANCIS H. JOHNSON late of ANDOVER in said County, deceased, for the benefit of MARY BEACH JOHNSON and others.

The twenty-seventh to twenty-ninth accounts inclusive of said trust have been presented to said Court for allowance.

If you desire to object thereto you or your attorney should file a written appearance in said Court at Salem before ten o'clock in the forenoon on the sixth day of October 1952, the return day of this citation.

Witness, JOHN V. PHELAN, Esquire, First Judge of said Court, this sixteenth day of September in the year one thousand nine hundred and fifty-two.

JOHN J. COSTELLO, Register.
25-2-9

NEW EXETER MINISTER

Principal William G. Saltonstall today announced the appointment of George E. Beilby of Albany as minister to the Phillips Exeter academy. Mr. Beilby will conduct his first service at the academy Sunday, Oct. 5. He will take over full duties at the academy next September after he has completed a year of further graduate study at the Union Theological seminary.

Newspaper advertising is not an expense—it's an investment.

"Are you going to get some more air, Daddy?"

MORTGAGEE'S SALE OF REAL ESTATE

By virtue and in execution of the power of sale contained in a certain mortgage given by EDWIN H. WATERMAN and ELIZABETH J. WATERMAN, husband and wife, both of Andover, in the County of Essex and Commonwealth of Massachusetts, to the Lawrence Co-operative Bank situated in Lawrence, Essex County, Massachusetts, dated October 17, 1950, registered at the North Essex Registry District of the Court of Land Registration, being Document No. 10711, and noted on Certificate of Title No. 3029, in Registration Book 20, Page 517, of which mortgage the undersigned is the present holder, for breach of the conditions of said mortgage, and for the purpose of foreclosing the same will be sold at PUBLIC AUCTION, ON THE PREMISES ON LOWELL ROAD, ANDOVER, MASSACHUSETTS, ON TUESDAY, OCTOBER 28, 1952, AT TWO O'CLOCK, P. M., all and singular the premises described in said mortgage, to wit:—

The land with the buildings thereon, situated in said Andover, bounded and described as follows:—

Southerly by Lowell Road three hundred twenty-five and 92/100 (325.92) feet; Westerly by land now or formerly of GEORGE M. WALLACE about nine hundred twenty-four (924+) feet; Northerly by the shore of Haggetts Pond; Northeasterly by Lot 'A' on plan hereinafter mentioned, being land now or formerly of BENJAMIN J. MAHONEY about four hundred forty one and 34/100 (441.34+) feet; and Easterly by land now or formerly of GEORGE M. WALLACE six hundred sixty three and 16/100 (663.16) feet.

All of said boundaries except the water lines, are determined by the Court to be located as shown on Subdivision Plan No. 11567B, drawn by HORACE HALE SMITH & McCRACKEN Bros. Engineers, dated July 9, 1931, as modified and approved by the Court, filed in the Land Registration Office, a copy of which is filed with Certificate No. 1883, Book 13, Page 133 and being designated as Lot 'B' thereon.

The above described land is subject to a right of way as set forth in a deed given by CHRISTINE C. MULDOON to FRED H. SARGENT dated September 25, 1915, duly recorded in Book 518, Page 289, located approximately as shown on said plan.

The said premises will be sold subject to all unpaid taxes and other municipal assessments and liens.

One Thousand Dollars will be required to be paid in cash by the purchaser at the time and place of the sale. Other terms will be announced at the sale.

Lawrence Co-Operative Bank,
Mortgagee,
By EDWARD BOWER, Treasurer.

Eaton and Chandler, Attys.,
Bay State Building,
Lawrence, Mass.

Oct. 2-9-16, 1952.

Subscribe to the TOWNSMAN

Radio and Television
SALES AND SERVICE
HAROLD PHINNEY
NEW LOCATION – 35 MAIN ST.
(OPP. A & P) TEL. 1175

CLASSIFIED ADS

Personal a

FOR SALE – SAND, Loam, Gravel, Stone, and Hot Top. Ray LaRosa, 27 Corbett st. Call Andover 468. tf

Lost and Found b

ANDOVER SAVINGS Bank Pass book 63999 has been lost and application made for payment in accordance with Sec. 20, Chapter 167 of the General Laws. Payment has been stopped. B-18-25-2

ANDOVER SAVINGS Bank Pass book 62,738 has been lost and application made for payment in accordance with Sec. 20, Chap. 167 of the General Laws. Payment has been stopped. B-2-9-16

ANDOVER SAVINGS Bank Pass book 13,735 has been lost and application made for payment in accordance with Sec. 20, Chap. 167 of the General Laws. Payment has been stopped. B-2-9-16

Services Offered c

GENERAL WORK, Landscaping; Cellars and Attics Cleaned. Grade A Loam, Sand, Filling and Stones. Garbage removed. Romano Trucking. Tel. And. 946-J. C-1-8-15-22-29

DRESSMAKING; ALTERATION of clothing; Drapes and slipcovers (custom) made expertly. Reasonable prices. Quotations cheerfully given. Mrs. Charles Dwyer, 21 Pearson St. Tel. 271-M. C-24-31-7-14

Work Wanted—Female j

RELIABLE WOMAN wishes housework Mondays and Tuesdays each week. References furnished. Tel. Lawrence 26873 after 5 p.m. J-25-2

Houses for Sale q

FOR SALE – In Andover. Immediate occupancy. 6 room house, all conveniences. Garage. Walking distance to bus line. Price $7000. Call Miss B. M. Thomes, Rocky Hill rd. Tel. Andover 2320-R. Q-25

FRIENDLY GUILD

The Friendly Guild of Christ church opened its season Monday with a dinner at the Manning Manse in North Billerica after which a business session was held at the parish house and the following officers elected: Miss Gertrude Taylor, president; Mrs. Jeannette Mooney, vice president; Miss Doris Hilton, treasurer, and Mrs. Mary Shiebler, secretary.

The Guild will meet at 7:45 p.m. Monday, Oct. 6 at the parish house. A card party will be held and each member is requested to bring a 25¢ wrapped gift.

Speed in an automobile has a way of making little hazards turn into big ones.

Come in and enjoy a delicious meal or snack at
THE THATCHED ROOF
Junction Routes 125 - 133
NORTH ANDOVER

Wanted to Buy u

ANTIQUES OR ANYTHING old. Marble-top, Walnut, Grape and Rose-carved Furniture, Glass, China, Silver, Jewelry, Clocks, Prints, Frames, Guns, Coins, Furniture, Etc., William F. Graham Jr., 165 Golden Hill Ave., Haverhill, Mass. Telephone Haverhill 23708. Will call to look.

ANTIQUES – Bric-a Brac, China, Old clocks, Marble top tables, Toys, Used furniture. Anything saleable. Tel. Lawrence 82885 I. Edwards, 483 Lowell St., Methuen. U-11-18-25

BREACH OF PROMISE

The millennium will have arrived when politicians can be sued for breach of campaign promises.

See, hear and play the latest models now on display in our store. They are moderately priced and fully guaranteed.

KNUEPFER & DIMMOCK
286 ESSEX ST., LAWRENCE
OPP. EAGLE-TRIBUNE

FREE PARKING ANDOVER TEL. 11-W
PLAYHOUSE
SUNDAY – MONDAY OCT. 5-6
WE'RE NOT MARRIED
Ginger Rogers – Fred Allen
3:20 – 6:20 – 9:20
SEA HORNET
Rod Cameron – Adele Mara
1:45 – 4:45 – 7:45
TUES. – WED. – THURS.
OCT. 7 – 8 – 9
HIGH NOON
Gary Cooper – Grace Kelly
3:20 – 6:20 – 9:20
ONE BIG AFFAIR
Evelyn Keyes – Dennis O'Keefe
1:45 – 4:45 – 7:45
FRIDAY – SATURDAY
Oct. 10 - 11
MERRY WIDOW
In Technicolor
with
Lana Turner – Fernand Lamas
3:00 - 6:00 - 9:00
WOMAN IN THE DARK
Penny Edwards – Ross Elliot
1:45 – 4:45 – 7:45

NAMED MANAGER OF ANDOVER INN

(Continued from Page One)

Andover Inn, according to an announcement by John S. Packard, president of the Treadway Inns.

An ex-marine and Bowdoin graduate he has had previous hotel experience with the Hotel Touraine in Boston, the Lord Jeffrey at Amherst, and the Andover Inn as assistant manager. Frazer, whose father, James A. Frazer Jr. is auditor of Tufts college, attended Boston university hotel and accounting school, following a tour of duty with the U.S. marines in the Pacific.

Born in Augusta, Me., he attended Cushing academy, and graduated in 1944 from Bowdoin where he was president of Psi Upsilon and played varsity hockey and baseball. He married the former Jeanne Peck, whose parents run the Mohawk Orchards in Shelburne. The couple have two daughters. Frazer is a member of the Hotel Greeters of America.

Robert A. Leete, who had charge of the Andover Inn during the summer, has again taken charge of the dining hall at Phillips academy.

Robert N. Frazer

MANY TO ATTEND COUNTY GROUP MEETING

(Continued from Page One)

Henry S. Hopper, comptroller of Phillips academy, has presented a plan to the directors of the county board and this will be on exhibit at next Wednesday's meeting.

Another proposal to be presented is the rerouting of Route 28 from Stoneham to Methuen. This would by-pass these two towns as well as Reading, Andover and Lawrence, according to the proposed plan.

A third proposal to be considered is the rerouting of Route 110 from Chelmsford to Newburyport, bringing it down this south side of the Merrimack through Shawsheen Heights, instead of going at present through the business sections of Lowell, Lawrence and Haverhill.

President Walter Billings will preside at this meeting and it is expected that there will be lively discussions on all proposals.

The Andover meeting is one of a series that the Essex County board of trade is planning for the season so that when it has any business affecting a certain community in the county it can meet there and thus make it more convenient for people of that city or town to be present and give their views on the matter being considered.

BRADFORD JUNIOR COLLEGE

The following events at Bradford Junior college will be open to the public during October:

Friday, Oct. 3, 8:15 p.m., Lecture, "Conversation Pieces", Sacheverell Sitwell, British author and art critic.

Sunday, Oct. 5, 5:15 p.m. Vesper service, the Rev. Herbert Gezork, president of Andover Newton Theological school.

Friday, Oct. 10, 8:15 p.m., Illustrated lecture, "Ladakh (Little Tibet)", Nigel Chattey.

PAUL'S 127 MAIN ST. TEL. 2125
19 Years' Experience
● Dressmaking ● Remodeling ● Alterations
Ladies' Suits, Coats and Dresses Made to Order

Mid-Century Medical Miracles
As soon as newest medical wonders are proven, we'll have them here for your use.
For the best in drugs, see us.
SIMEONE'S PHARMACY
WILLIAM F. SIMEONE, PH. G. Reg. Pharm.
ON ANDOVER SQUARE

"Best Dressed" Buy on the American Road

White sidewall tires optional at extra cost. Equipment, accessories and trim subject to change without notice.

THE '52 FORD VICTORIA IS AMERICA'S HANDSOMEST LOW-PRICED "HARDTOP"!

The sweeping lines, the smart decor, the huge, curved one-piece windshield spell quality and good taste. You'll find dozens of features you'd expect only in a car costing hundreds more! Take that extra-size trunk—the roomiest in Ford's field. Take those easy-to-operate Power-Pivot Pedals and convenient Center-Fill Fueling! It's a real dream car come true.

BIG-CAR POWER! Ford's new 110-h.p. high-compression Strato-Star V-8 is the most powerful engine ever offered in Ford's field, and it delivers its GO on "regular" gas, thanks to Ford's famous Automatic Power Pilot.

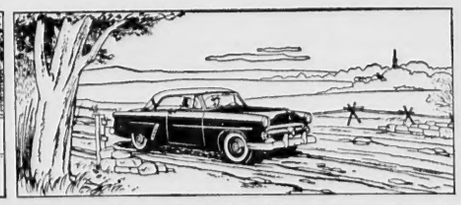

DREAM-CAR RIDE! There's less "lean" on curves . . . less bounce to bumps with Ford's new Automatic Ride Control teaming up Ford's new lower center of gravity, wider front tread, and diagonally-mounted rear shock absorbers.

FINE-CAR STEERING! Ford's easier steering and smaller turning radius are a great help in parking and maneuvering in traffic, and you can easily see both front fenders through that big, curved one-piece windshield!

You can pay more . . . but you can't buy better!

F.D.A.F.

FORD Victoria

SHAWSHEEN MOTOR MART
47 HAVERHILL ST. ANDOVER, MASSACHUSETTS

JACKSON LUMBER CO. INC.
The Department Store for Home Builders
LUMBER
HARDWARE
AND A COMPLETE LINE OF BUILDING MATERIALS
10-12 JACKSON ST.
LAWRENCE
TEL. 4141